

Accessori

Zubehör

Accessori / Zubehör

INDICE / INHALT

ELEMENTI DI ASSEMBLAGGIO <i>BAUTEILE</i>	05
PIEDI E SOSTEGNI <i>FÜSSE UND HALTERUNGEN</i>	45
ACCESSORI PER RIPARI E SPORTELLI <i>ZUBEHÖR FÜR SCHUTZVORRICHTUNGEN UND TÜREN</i>	61
GUARNIZIONI E PROFILI IN PLASTICA PER PANNELLI <i>DICHTUNGEN UND KUNSTSTOFFPROFILE FÜR PANEELE</i>	83
TAPPI DI CHIUSURA <i>VERSCHLUSSKAPPEN</i>	93

ELEMENTI DI ASSEMBLAGGIO

BAUTEILE

Cursore 10x10 / Nutenstein 10x10

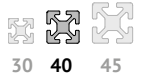
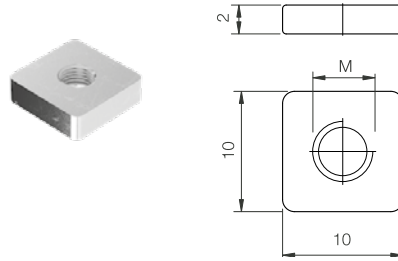

CAVA / NUT	Codice / Code	Codice old / Alter Code	Descrizione / Beschreibung	Materiale / Material
5	DDDCU0000024	26.012.00	Cursore M4 / Nutenstein M4	Acciaio Zinc. / Verzinkter Stahl
5	DDDCU0000025	26.013.00	Cursore M5 / Nutenstein M5	Acciaio Zinc. / Verzinkter Stahl

Cursore 15x15 / Nutenstein 15x15

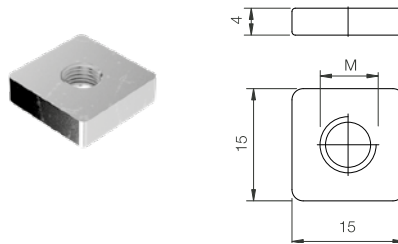

CAVA / NUT	Codice / Code	Codice old / Alter Code	Descrizione / Beschreibung	Materiale / Material
8	DDDCU0000040	26.001.00	Cursore M5 / Nutenstein M5	Acciaio Zinc. / Verzinkter Stahl
8	DDDCU0000041	26.002.00	Cursore M6 / Nutenstein M6	Acciaio Zinc. / Verzinkter Stahl
8	DDDCU0000042	26.003.00	Cursore M8 / Nutenstein M8	Acciaio Zinc. / Verzinkter Stahl

Cursore 17x17 / Nutenstein 17x17

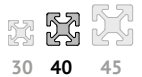
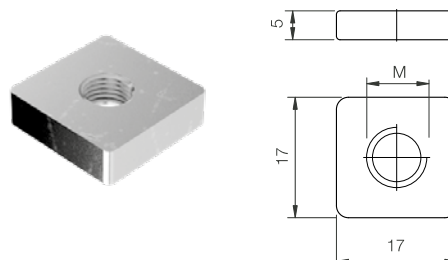

CAVA / NUT	Codice / Code	Codice old / Alter Code	Descrizione / Beschreibung	Materiale / Material
8	DDDCU0000043	26.006.00	Cursore M5 / Nutenstein M5	Acciaio Zinc. / Verzinkter Stahl
8	DDDCU0000044	26.007.00	Cursore M6 / Nutenstein M6	Acciaio Zinc. / Verzinkter Stahl
8	DDDCU0000045	26.008.00	Cursore M8 / Nutenstein M8	Acciaio Zinc. / Verzinkter Stahl

Cursore sagomato 17x18 / Nutenstein profiliert 17x18

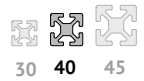
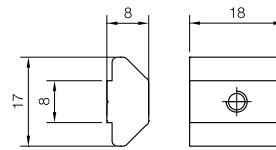
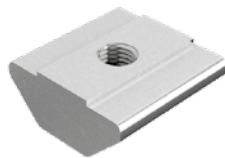

CAVA / NUT	Codice / Code	Codice old / Alter Code	Descrizione / Beschreibung	Materiale / Material
8	CDDCU0000030	26.027.00	Cursore M4 / Nutenstein M4	Acciaio Zinc. / Verzinkter Stahl
8	CDDCU0000031	26.030.00	Cursore M5 / Nutenstein M5	Acciaio Zinc. / Verzinkter Stahl
8	DDDCU0000012	26.014.00	Cursore M6 / Nutenstein M6	Acciaio Zinc. / Verzinkter Stahl
8	DDDCU0000013	26.015.00	Cursore M8 / Nutenstein M8	Acciaio Zinc. / Verzinkter Stahl

Cursore sagomato 17xL / Nutenstein profiliert 17xL

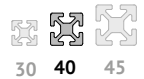
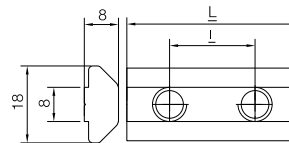

CAVA / NUT	Codice / Code	Codice old / Alter Code	Descrizione / Beschreibung	Materiale / Material
8	CDDCU0000007	26.026.00	Cursore L= 38 I=20 2F M6 / Nutenstein L=38 I=20 2F M6	All. Burattato / Getrommeltes Alum.
8	CDDCU0000008	26.016.00	Cursore L= 40 I= 20 2F M6 / Nutenstein L=40 I=20 2F M6	All. Burattato / Getrommeltes Alum.
8	CDDCU0000010	26.017.00	Cursore L= 50 I= 30 2F M6 / Nutenstein L=50 I=30 2F M6	All. Burattato / Getrommeltes Alum.
8	CDDCU0000012	26.018.00	Cursore L= 60 I= 40 2F M6 / Nutenstein L=60 I=40 2F M6	All. Burattato / Getrommeltes Alum.
8	CDDCU0000009	26.019.00	Cursore L= 40 I= 25 2F M8 / Nutenstein L=40 I= 25 2F M8	All. Burattato / Getrommeltes Alum.
8	DDDCU0000118	26.019.01	Cursore L= 40 I= 25 2F M8 / Nutenstein L= 40 I=25 2F M8	Acciaio Zinc. / Verzinkter Stahl
8	CDDCU0000011	26.020.00	Cursore L= 50 I= 30 2F M8 / Nutenstein L=50 I= 30 2F M8	All. Burattato / Getrommeltes Alum.
8	CDDCU0000013	26.021.00	Cursore L= 60 I= 40 2F M8 / Nutenstein L=60 I= 40 2F M8	All. Burattato / Getrommeltes Alum.
8	DDDCU0000119		Cursore L= 60 I= 40 2F M8 / Nutenstein L= 60 I=30 2F M8	Acciaio Zinc. / Verzinkter Stahl

Cursore culla con sferetta 12x22 / Senk-Nutenstein mit Kugel 12x22

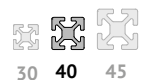
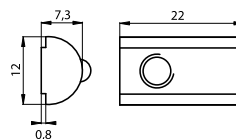

CAVA / NUT	Codice / Code	Codice old / Alter Code	Descrizione / Beschreibung	Materiale / Material
8	CDDCU0000035	26.066.00	Cursore M4 / Nutenstein M4	Acciaio Zinc. / Verzinkter Stahl
8	CDDCU0000037	26.067.00	Cursore M5 / Nutenstein M5	Acciaio Zinc. / Verzinkter Stahl
8	CDDCU0000038	26.022.00	Cursore M6 / Nutenstein M6	Acciaio Zinc. / Verzinkter Stahl
8	CDDCU0000039	26.023.00	Cursore M8 / Nutenstein M8	Acciaio Zinc. / Verzinkter Stahl

Cursore culla con sferetta 10x17 / Senk-Nutenstein mit Kugel 10x17

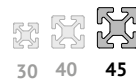
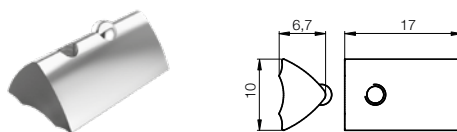

CAVA / NUT	Codice / Code	Codice old / Alter Code	Descrizione / Beschreibung	Materiale / Material
6	CDDCU0000054	26.037.00	Cursore M3 / <i>Nutenstein M3</i>	Acciaio Zinc. / <i>Verzinkter Stahl</i>
6	CDDCU0000055	26.038.00	Cursore M4 / <i>Nutenstein M4</i>	Acciaio Zinc. / <i>Verzinkter Stahl</i>
6	CDDCU0000056	26.039.00	Cursore M5 / <i>Nutenstein M5</i>	Acciaio Zinc. / <i>Verzinkter Stahl</i>
6	CDDCU0000057	26.040.00	Cursore M6 / <i>Nutenstein M6</i>	Acciaio Zinc. / <i>Verzinkter Stahl</i>

Cursore culla con sferetta 7,5x12 / Senk-Nutenstein mit Kugel 7,5x12

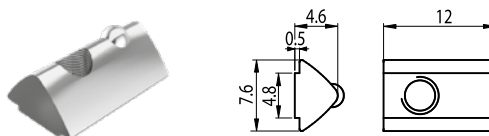

CAVA / NUT	Codice / Code	Codice old / Alter Code	Descrizione / Beschreibung	Materiale / Material
5	CDDCU0000059	26.035.00	Cursore M4 / <i>Nutenstein M4</i>	Acciaio Zinc. / <i>Verzinkter Stahl</i>
5	CDDCU0000060	26.036.00	Cursore M5 / <i>Nutenstein M5</i>	Acciaio Zinc. / <i>Verzinkter Stahl</i>

Cursore culla con sferetta 17x22 / Senk-Nutenstein mit Kugel 17x22

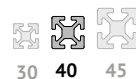
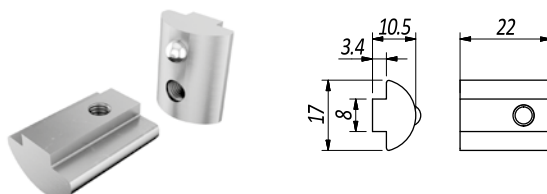

CAVA / NUT	Codice / Code	Codice old / Alter Code	Descrizione / Beschreibung	Materiale / Material
8	CDDCU0000110		Cursore M4 / <i>Nutenstein M4</i>	Acciaio Zinc. / <i>Verzinkter Stahl</i>
8	CDDCU0000042	26.028.00	Cursore M5 / <i>Nutenstein M5</i>	Acciaio Zinc. / <i>Verzinkter Stahl</i>
8	CDDCU0000043	26.024.00	Cursore M6 / <i>Nutenstein M6</i>	Acciaio Zinc. / <i>Verzinkter Stahl</i>
8	CDDCU0000032	26.024.01	Cursore M6 / <i>Nutenstein M6</i>	Zama / <i>Zama</i>
8	CDDCU0000044	26.025.00	Cursore M8 / <i>Nutenstein M8</i>	Acciaio Zinc. / <i>Verzinkter Stahl</i>
8	CDDCU0000033	26.025.01	Cursore M8 / <i>Nutenstein M8</i>	Zama / <i>Zama</i>

Cursore 13x13 / Nutenstein 13x13

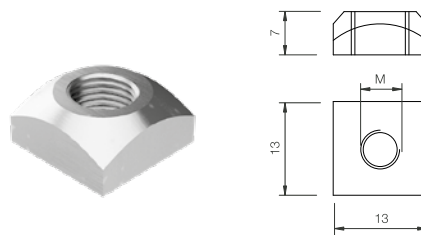

CAVA / NUT	Codice / Code	Codice old / Alter Code	Descrizione / Beschreibung	Materiale / Material
8	DDDCU0000027	26.054.00	Cursore M4 / Nutenstein M4	Acciaio Zinc. / Verzinkter Stahl
8	DDDCU0000029	26.055.00	Cursore M5 / Nutenstein M5	Acciaio Zinc. / Verzinkter Stahl
8	DDDCU0000031	26.056.00	Cursore M6 / Nutenstein M6	Acciaio Zinc. / Verzinkter Stahl
8	DDDCU0000033	26.057.00	Cursore M8 / Nutenstein M8	Acciaio Zinc. / Verzinkter Stahl
8	DDDCU0000014	26.052.00	Cursore M8 / Nutenstein M8	Inox / Edelstahl

Cursore con molla 13x13 / Nutenstein mit Feder 13x13

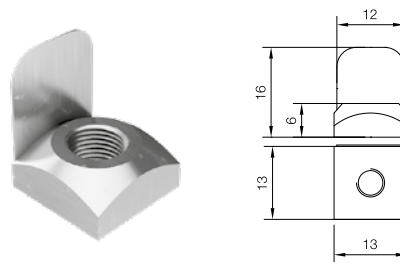

CAVA / NUT	Codice / Code	Codice old / Alter Code	Descrizione / Beschreibung	Materiale / Material
8	DDDCU0000028	26.065.00	Cursore M4 / Nutenstein M4	Acciaio Zinc. / Verzinkter Stahl
8	DDDCU0000030	26.064.00	Cursore M5 / Nutenstein M5	Acciaio Zinc. / Verzinkter Stahl
8	DDDCU0000032	26.058.00	Cursore M6 / Nutenstein M6	Acciaio Zinc. / Verzinkter Stahl
8	DDDCU0000034	26.059.00	Cursore M8 / Nutenstein M8	Acciaio Zinc. / Verzinkter Stahl
8	DDDCU0000015	26.053.00	Cursore M8 / Nutenstein M8	Inox / Edelstahl

Cursore 13x20/40 / Nutenstein 13x20/40

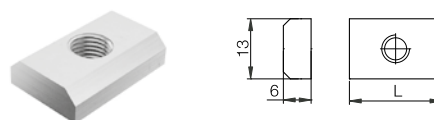

CAVA / NUT	Codice / Code	Codice old / Alter Code	Descrizione / Beschreibung	Materiale / Material
8	DDDCU0000035	26.062.00	Cursore 13x20 M6 / Nutenstein 13x20 M6	Acciaio Zinc. / Verzinkter Stahl
8	DDDCU0000037	26.060.00	Cursore 13x20 M8 / Nutenstein 13x20 M8	Acciaio Zinc. / Verzinkter Stahl
8	DDDCU0000039	26.061.00	Cursore 13x40 M8 / Nutenstein 13x40 M8	Acciaio Zinc. / Verzinkter Stahl

Cursore con molla 13x20 / Nutenstein mit Feder 13x20

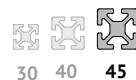
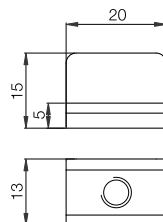

CAVA / NUT	Codice / Code	Codice old / Alter Code	Descrizione / Beschreibung	Materiale / Material
8	DDDCU0000036	26.069.00	Cursore con molla M6 Nutenstein mit Feder M6	Acciaio Zinc. Verzinkter Stahl
8	DDDCU0000038	26.068.00	Cursore con molla M8 Nutenstein mit Feder M8	Acciaio Zinc. Verzinkter Stahl

Cursore 13x81 / Nutenstein 13x81

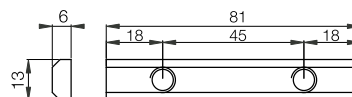
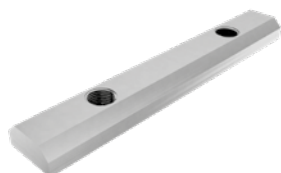

CAVA / NUT	Codice / Code	Codice old / Alter Code	Descrizione / Beschreibung	Materiale / Material
8	DDDCU0000026	26.200.00	Cursore M8 L=81 l=45 Nutenstein M8 L=81 l=45	Acciaio Zinc. Verzinkter Stahl

Cursore con molla 12x16 / Nutenstein mit Feder 12x16

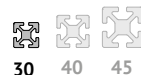
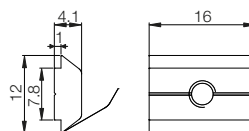
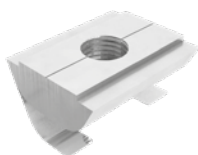

CAVA / NUT	Codice / Code	Codice old / Alter Code	Descrizione / Beschreibung	Materiale / Material
8	CDDCU0000020	26.089.00	Cursore M4 / Nutenstein M4	Acciaio Zinc. / Verzinkter Stahl
8	CDDCU0000021	26.090.00	Cursore M5 / Nutenstein M5	Acciaio Zinc. / Verzinkter Stahl
8	CDDCU0000022	26.091.00	Cursore M6 / Nutenstein M6	Acciaio Zinc. / Verzinkter Stahl
8	CDDCU0000023	26.092.00	Cursore M8 / Nutenstein M8	Acciaio Zinc. / Verzinkter Stahl

Cursore con molla 13.5x20 / Nutenstein mit Feder 13,5x20

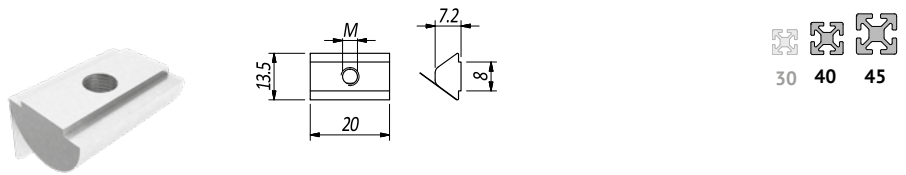

CAVA / NUT	Codice / Code	Descrizione / Beschreibung	Materiale / Material
8	DDDCU0000068	Cursore M5 / Nutenstein M5	Acciaio Zinc. / Verzinkter Stahl
8	DDDCU0000069	Cursore M6 / Nutenstein M6	Acciaio Zinc. / Verzinkter Stahl
8	DDDCU0000070	Cursore M8 / Nutenstein M8	Acciaio Zinc. / Verzinkter Stahl

Cursore con molla 13.8x20 / Nutenstein mit Feder 13,8x20

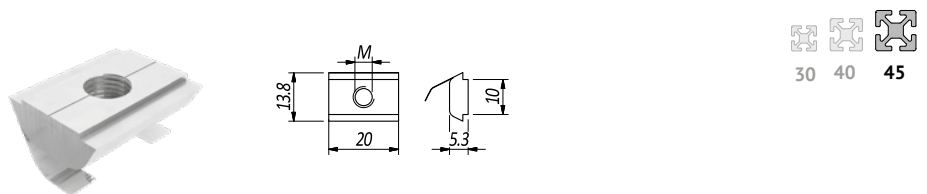

CAVA / NUT	Codice / Code	Codice old / Alter Code	Descrizione / Beschreibung	Materiale / Material
10	CDDCU0000061	26.074.00	Cursore M4 / Nutenstein M4	Acciaio Zinc. / Verzinkter Stahl
10	CDDCU0000062	26.075.00	Cursore M5 / Nutenstein M5	Acciaio Zinc. / Verzinkter Stahl
10	CDDCU0000040	26.076.00	Cursore M6 / Nutenstein M6	Acciaio Zinc. / Verzinkter Stahl
10	CDDCU0000041	26.077.00	Cursore M8 / Nutenstein M8	Acciaio Zinc. / Verzinkter Stahl

Cursore a martello 7.7x16 / Nutenstein mit Hammerprofil 7,7x16

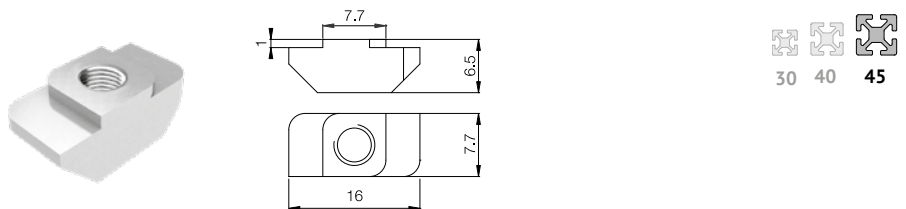

CAVA / NUT	Codice / Code	Codice old / Alter Code	Descrizione / Beschreibung	Materiale / Material
8	CDDCU0000064	26.041.00	Cursore M4 / Nutenstein M4	Acciaio Zinc. / Verzinkter Stahl
8	DDDCU0000078		Cursore M4 / Nutenstein M4	Inox / Edelstahl
8	CDDCU0000027	26.042.00	Cursore M5 / Nutenstein M5	Acciaio Zinc. / Verzinkter Stahl
8	DDDCU0000079		Cursore M5 / Nutenstein M5	Inox / Edelstahl
8	CDDCU0000029	26.072.01	Cursore M6 / Nutenstein M6	Acciaio Zinc. / Verzinkter Stahl
8	DDDCU0000080		Cursore M6 / Nutenstein M6	Inox / Edelstahl

Cursore a martello 9.7x19 / Nutenstein mit Hammerprofil 9,7x19

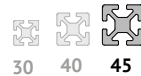
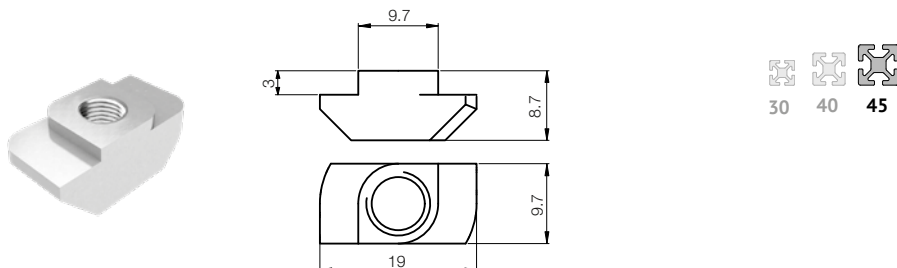

CAVA / NUT	Codice / Code	Codice old / Alter Code	Descrizione / Beschreibung	Materiale / Material
10	CDDCU0000053	26.043.00	Cursore M4 / Nutenstein M4	Acciaio Zinc. / Verzinkter Stahl
10	DDDCU0000085		Cursore M4 / Nutenstein M4	Inox / Edelstahl
10	CDDCU0000026	26.044.00	Cursore M5 / Nutenstein M5	Acciaio Zinc. / Verzinkter Stahl
10	DDDCU0000086		Cursore M5 / Nutenstein M5	Inox / Edelstahl
10	CDDCU0000028	26.072.00	Cursore M6 / Nutenstein M6	Acciaio Zinc. / Verzinkter Stahl
10	DDDCU0000087		Cursore M6 / Nutenstein M6	Inox / Edelstahl
10	CDDCU0000024	26.071.01	Cursore M8 / Nutenstein M8	Acciaio Zinc. / Verzinkter Stahl
10	DDDCU0000088		Cursore M8 / Nutenstein M8	Inox / Edelstahl

Cursore a martello 8x19.5 / Nutenstein mit Hammerprofil 8x19,5

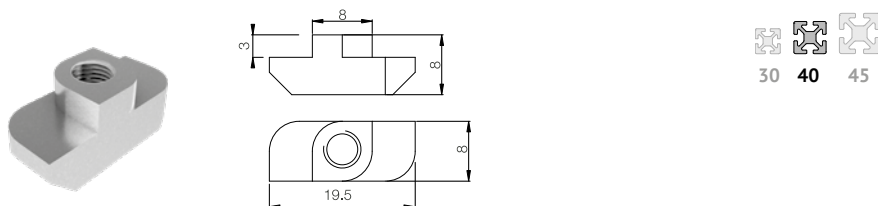

CAVA / NUT	Codice / Code	Descrizione / Beschreibung	Materiale / Material
8	DDDCU0000089	Cursore M4 / Nutenstein M4	Acciaio Zinc. / Verzinkter Stahl
8	DDDCU0000090	Cursore M5 / Nutenstein M5	Acciaio Zinc. / Verzinkter Stahl
8	DDDCU0000091	Cursore M6 / Nutenstein M6	Acciaio Zinc. / Verzinkter Stahl

Cursore con risalto 16x16 / Nutenstein mit Vorsprung 16x16

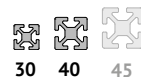
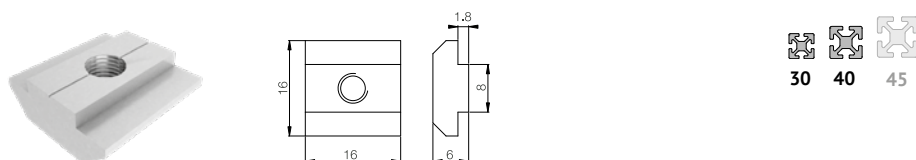

CAVA / NUT	Codice / Code	Descrizione / Beschreibung	Materiale / Material
8	DDDCU0000092	Cursore M4 / Nutenstein M4	Acciaio Zinc. / Verzinkter Stahl
8	DDDCU0000093	Cursore M5 / Nutenstein M5	Acciaio Zinc. / Verzinkter Stahl
8	DDDCU0000094	Cursore M6 / Nutenstein M6	Acciaio Zinc. / Verzinkter Stahl
8	DDDCU0000095	Cursore M8 / Nutenstein M8	Acciaio Zinc. / Verzinkter Stahl

Cursore con risalto 13.5x20 / Nutenstein mit Vorsprung 13,5x20

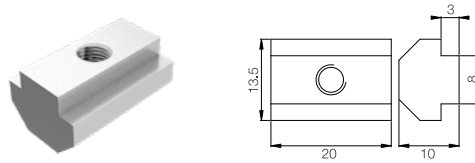

CAVA / NUT	Codice / Code	Descrizione / Beschreibung	Materiale / Material
8	DDDCU0000096	Cursore M4 / Nutenstein M4	Acciaio Zinc. / Verzinkter Stahl
8	DDDCU0000097	Cursore M5 / Nutenstein M5	Acciaio Zinc. / Verzinkter Stahl
8	DDDCU0000098	Cursore M6 / Nutenstein M6	Acciaio Zinc. / Verzinkter Stahl
8	DDDCU0000099	Cursore M8 / Nutenstein M8	Acciaio Zinc. / Verzinkter Stahl

Cursore con risalto 19.5x20 / Nutenstein mit Vorsprung 19,5x20

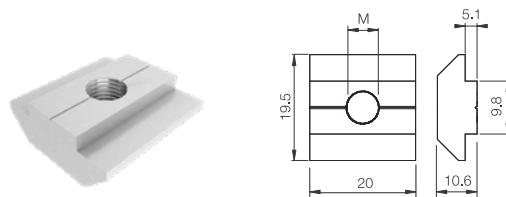

CAVA / NUT	Codice / Code	Descrizione / Beschreibung	Materiale / Material
10	DDDCU0000100	Cursore M4 / Nutenstein M4	Acciaio Zinc. / Verzinkter Stahl
10	DDDCU0000101	Cursore M5 / Nutenstein M5	Acciaio Zinc. / Verzinkter Stahl
10	DDDCU0000102	Cursore M6 / Nutenstein M6	Acciaio Zinc. / Verzinkter Stahl
10	DDDCU0000103	Cursore M8 / Nutenstein M8	Acciaio Zinc. / Verzinkter Stahl

Dispositivo antirotazione / Drehspernung

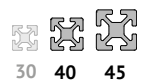
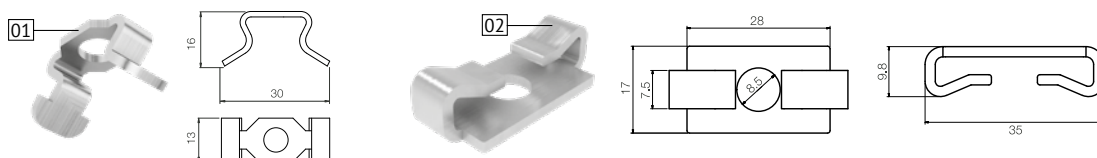

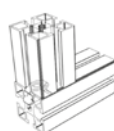

CAVA / NUT	Codice / Code	Codice old / Alter Code	Descrizione / Beschreibung	Materiale / Material
10	CDDCU0000047	30.110.00	Dispositivo antirot. SERIE 45 (Rif. 1) Drehspernung SERIE 45 (Bez.1)	Acciaio Zinc. Verzinkter Stahl
8	CDDCU0000063	30.081.00	Dispositivo antirot. SERIE 40 (Rif. 2) Drehspernung SERIE 40 (Bez.2)	Acciaio Zinc. Verzinkter Stahl

Applicazione / Anwendung



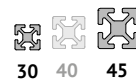
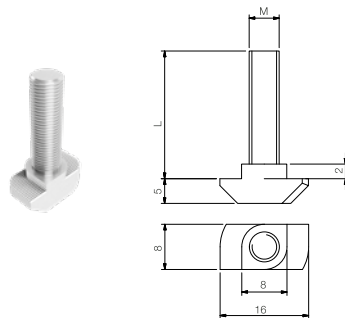

Vite a martello / Schraube mit Hammerprofil

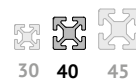
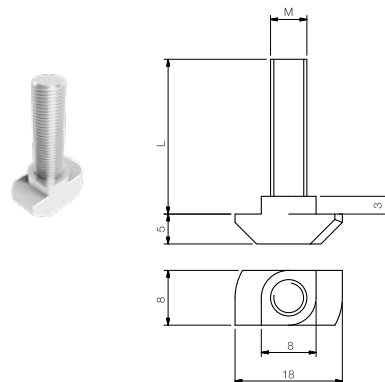

CAVA / NUT	Codice / Code	Descrizione / Beschreibung	Materiale / Material
	8 DVIXX0000029	Vite M6 L=12 / Schraube M6 L=12	Acciaio Zinc. / Verzinkter Stahl
	8 DVIXX0000030	Vite M6 L=16 / Schraube M6 L=16	Acciaio Zinc. / Verzinkter Stahl
	8 DVIXX0000031	Vite M6 L=20 / Schraube M6 L=20	Acciaio Zinc. / Verzinkter Stahl
	8 DVIXX0000032	Vite M6 L=25 / Schraube M6 L=25	Acciaio Zinc. / Verzinkter Stahl

Vite a martello / Schraube mit Hammerprofil



CAVA / NUT	Codice / Code	Descrizione / Beschreibung	Materiale / Material
	8 DVIXX0000008	Vite M8 L=16 / Schraube M8 L=16	Acciaio Zinc. / Verzinkter Stahl
	8 DVIXX0000009	Vite M8 L=20 / Schraube M8 L=20	Acciaio Zinc. / Verzinkter Stahl
	8 DVIXX0000019	Vite M8 L=20 / Schraube M8 L=20	Inox / Edelstahl
	8 DVIXX0000010	Vite M8 L=25 / Schraube M8 L=25	Acciaio Zinc. / Verzinkter Stahl
	8 DVIXX0000020	Vite M8 L=25 / Schraube M8 L=25	Inox / Edelstahl
	8 DVIXX0000011	Vite M8 L=30 / Schraube M8 L=30	Acciaio Zinc. / Verzinkter Stahl
	8 DVIXX0000021	Vite M8 L=30 / Schraube M8 L=30	Inox / Edelstahl
	8 DVIXX0000012	Vite M8 L=35 / Schraube M8 L=35	Acciaio Zinc. / Verzinkter Stahl
	8 DVIXX0000022	Vite M8 L=35 / Schraube M8 L=35	Inox / Edelstahl
	8 DVIXX0000013	Vite M8 L=40 / Schraube M8 L=40	Acciaio Zinc. / Verzinkter Stahl
	8 DVIXX0000023	Vite M8 L=45 / Schraube M8 L=45	Inox / Edelstahl
	8 DVIXX0000024	Vite M8 L=50 / Schraube M8 L=50	Inox / Edelstahl
	8 DVIXX0000025	Vite M8 L=55 / Schraube M8 L=55	Inox / Edelstahl
	8 DVIXX0000026	Vite M8 L=65 / Schraube M8 L=65	Inox / Edelstahl

Vite a martello / Schraube mit Hammerprofil

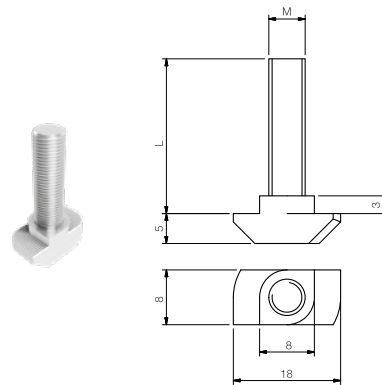

CAVA / NUT	Codice / Code	Descrizione / Beschreibung	Materiale / Material
10	DVIXX0000014	Vite M8 L=20 / Schraube M8 L=20	Acciaio Zinc. / Verzinkter Stahl
10	DVIXX0000027	Vite M8 L=20 / Schraube M8 L=20	Inox / Edelstahl
10	DVIXX0000015	Vite M8 L=25 / Schraube M8 L=25	Acciaio Zinc. / Verzinkter Stahl
10	DVIXX0000028	Vite M8 L=25 / Schraube M8 L=25	Inox / Edelstahl
10	DVIXX0000016	Vite M8 L=30 / Schraube M8 L=30	Acciaio Zinc. / Verzinkter Stahl
10	DVIXX0000017	Vite M8 L=35 / Schraube M8 L=35	Acciaio Zinc. / Verzinkter Stahl
10	DVIXX0000018	Vite M8 L=40 / Schraube M8 L=40	Acciaio Zinc. / Verzinkter Stahl

Rondella quadra / Quadratische Unterlegscheibe

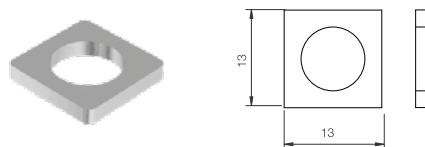

CAVA / NUT	Codice / Code	Codice old / Alter Code	Descrizione / Beschreibung	Materiale / Material
8	CROYX0000013	30.060.00	Rondella quadra 13x13 Quadratische Unterlegscheibe 13x13	Acciaio Zinc. Verzinkter Stahl

Vite a testa lunga / Langkopfschraube

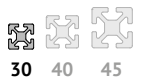
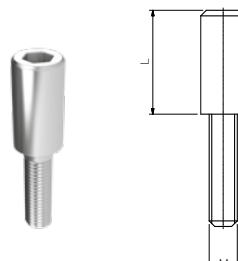

CAVA / NUT	Codice / Code	Codice old / Alter Code	Descrizione / Beschreibung	Materiale / Material
8	CVIXX0000008	25.167.00	Vite TCEI LUNGA 5x20 L=18,5 LANGE TCEI 5x20 Schraube	Acciaio Zinc. Verzinkter Stahl
8	DPEXX0000063	XT10204	Vite TCEI LUNGA 6x10 L=23 LANGE TCEI 6x10 Schraube	Acciaio Zinc. Verzinkter Stahl
8	DPEXX0000064	XT10203	Vite TCEI LUNGA 6x16 L=28 LANGE TCEI 6x16 Schraube	Acciaio Zinc. Verzinkter Stahl
8	DPEXX0000065	XT10202	Vite TCEI LUNGA 6x16 L=58 LANGE TCEI 6x16 Schraube	Acciaio Zinc. Verzinkter Stahl

Vite a testa ribassata / Schraube mit Kopfvertiefung

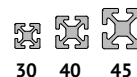
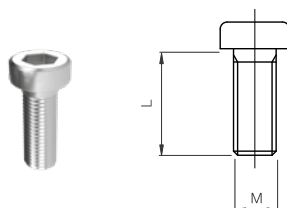

CAVA / NUT	Codice / Code	Descrizione / Beschreibung	Materiale / Material
8	CVITB0000010	Vite TCEI 6x16 / TCEI 6x16 Schraube	Inox / Edelstahl
8	CVITB0000011	Vite TCEI 6x16 / TCEI 6x16 Schraube	Acciaio Zinc. / Verzinkter Stahl
8	CVITB0000012	Vite TCEI 6x20 / TCEI 6x20 Schraube	Inox / Edelstahl
8	CVITB0000013	Vite TCEI 6x20 / TCEI 6x20 Schraube	Acciaio Zinc. / Verzinkter Stahl
8	CVITB0000014	Vite TCEI 6x25 / TCEI 6x25 Schraube	Acciaio Zinc. / Verzinkter Stahl
8	CVITB0000019	Vite TCEI 8x16 / TCEI 8x16 Schraube	Acciaio Zinc. / Verzinkter Stahl
8	CVITB0000021	Vite TCEI 8x20 / TCEI 8x20 Schraube	Acciaio Zinc. / Verzinkter Stahl
8	CVITB0000023	Vite TCEI 8x30 / TCEI 8x30 Schraube	Acciaio Zinc. / Verzinkter Stahl
8	CVITB0000027	Vite TCEI 8x45 / TCEI 8x45 Schraube	Acciaio Zinc. / Verzinkter Stahl

Vite a testa bombata / Rundkopfschraube

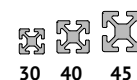
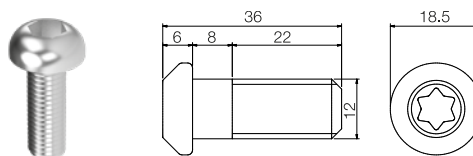

CAVA / NUT	Codice / Code	Descrizione / Beschreibung	Materiale / Material
8	CVIBB0000027	Vite TBEI 5x12 / TBEI 5x12 Schraube	Acciaio Zinc. / Verzinkter Stahl
8	CVIBB0000028	Vite TBEI 5x14 / TBEI 5x14 Schraube	Acciaio Zinc. / Verzinkter Stahl
8	CVIBB0000030	Vite TBEI 5x16 / TBEI 5x16 Schraube	Acciaio Zinc. / Verzinkter Stahl
8	CVIBB0000032	Vite TBEI 5x20 / TBEI 5x20 Schraube	Acciaio Zinc. / Verzinkter Stahl
8	CVIBB0000037	Vite TBEI 6x16 / TBEI 6x16 Schraube	Acciaio Zinc. / Verzinkter Stahl
8	CVIBB0000047	Vite TBEI 8x16 / TBEI 8x16 Schraube	Acciaio Zinc. / Verzinkter Stahl
8	CVIBB0000048	Vite TBEI 8x20 / TBEI 8x20 Schraube	Acciaio Zinc. / Verzinkter Stahl

Vite Torx / Torx-Schraube

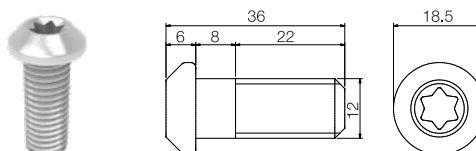

CAVA / NUT	Codice / Code	Codice old / Alter Code	Descrizione / Beschreibung	Materiale / Material
10	CVITX0000001	25.471.00	Vite Torx M12x30 Torx-Schraube M12x30	Acciaio Zinc. Verzinkter Stahl

Piatto di giunzione 30x55 / Verbindungsplatte 30x55

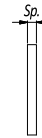
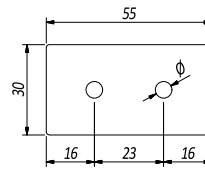
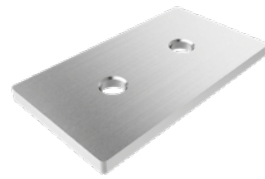

CAVA / NUT	Codice / Code	Codice old / Alter Code	Descrizione / Beschreibung	Materiale / Material
8	DPSXX0000919	27.200.01	Giunzione per profili 30 Sp.3 Fori Ø5,5 / Verbindungstuck für Profile 30 Dicke 3 Bohrung Ø5,5	Acciaio Zinc. Verzinkter Stahl
8	DPSXX0000983	27.209.00	Giunzione per profili 30 Sp.4 Fori M5 / Verbindungsstück für Profile 30 Dicke 4 Bohrung M5	Acciaio Zinc. Verzinkter Stahl

Applicazione / Anwendung

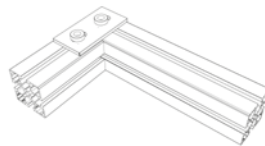

Piatto di giunzione 30x60 / Verbindungsplatte 30x60

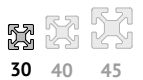
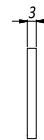
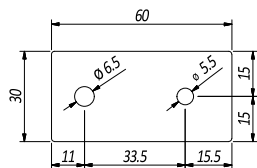

CAVA / NUT	Codice / Code	Codice old / Alter Code	Descrizione / Beschreibung	Materiale / Material
8	DPSXX0000921	27.201.01	Giunzione per pannelli FORI Ø 5,5 e 6,5 / Verbindungsstück für Paneele BOHRUNG Ø 5,5 und 6,5	Acciaio Zinc. Verzinkter Stahl

Piatto di fissaggio pannello smontabile / Befestigungs-platte für abnehm. Panel

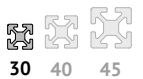
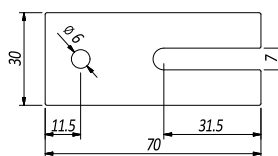
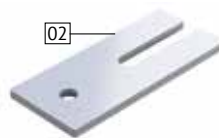
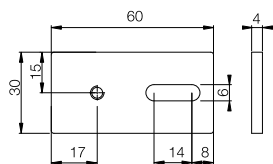
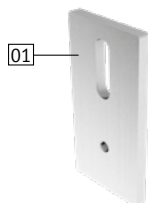

CAVA / NUT	Codice / Code	Codice old / Alter Code	Descrizione / Beschreibung	Materiale / Material
8	DPSXX0000981	27.218.00	Piatto di fissaggio pannello smontabile rif.1 / Befestigungs-platte für abnehm. Panel Bez.1	Acciaio Zinc. Verzinkter Stahl
8	DPSXX0000992	29.156.00	Piatto di fissaggio pannello smontabile rif.2 / Befestigungs-platte für abnehm. Panel Bez.2	Acciaio Zinc. Verzinkter Stahl

Piatto di giunzione 30x80 / Verbindungsplatte 30x80

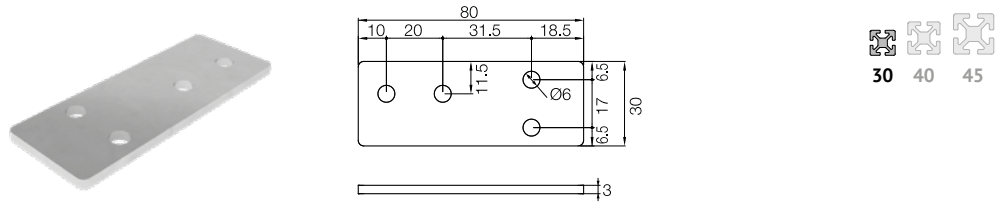

CAVA / NUT	Codice / Code	Codice old / Alter Code	Descrizione / Beschreibung	Materiale / Material
8	DPSXX0001019	27.219.00	Giunzione per profili 30 Verbindungsstück f. Profile 30	Acciaio Zinc. Verzinkter Stahl

Piatto di giunzione 30x95 / Verbindungsplatte 30x95

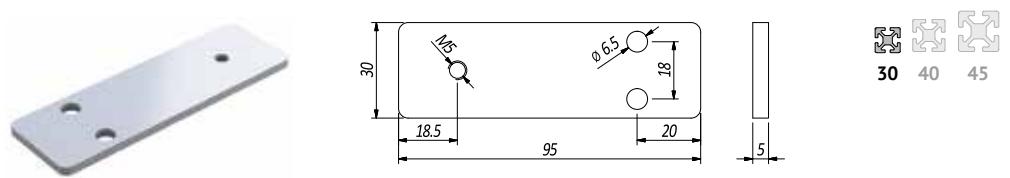

CAVA / NUT	Codice / Code	Codice old / Alter Code	Descrizione / Beschreibung	Materiale / Material
8	DPSXX0000985	27.227.00	Giunzione per pannello smontabile Fast Line Verbindungsstück f. abmontierbare Platte Fast Line	Acciaio Zinc. Verzinkter Stahl

Piatto di giunzione 40x80 / Verbindungsplatte 40x80

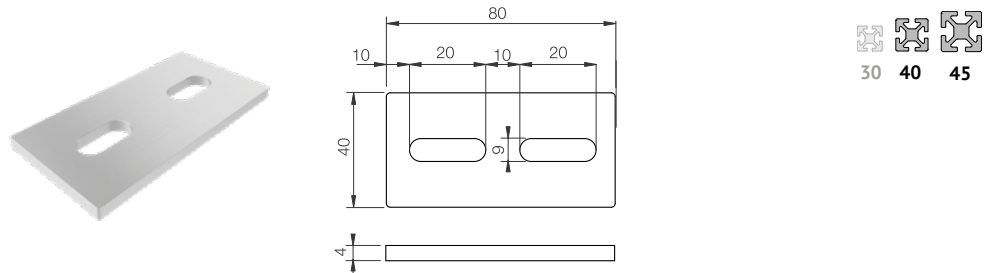

CAVA / NUT	Codice / Code	Descrizione / Beschreibung	Materiale / Material
8	DPSXX0001708	Giunzione per profili 40 e 45 / Verbindungsstück für Profile 40 und 45	Acciaio Zinc. / Verzinkter Stahl
8	DPSXX0001709	Giunzione per profili 40 e 45 / Verbindungsstück für Profile 40 und 45	Inox / Edelstahl

Applicazione / Anwendung

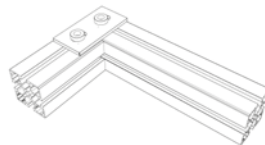

Piatto di giunzione 40x120 / Verbindungsplatte 40x120

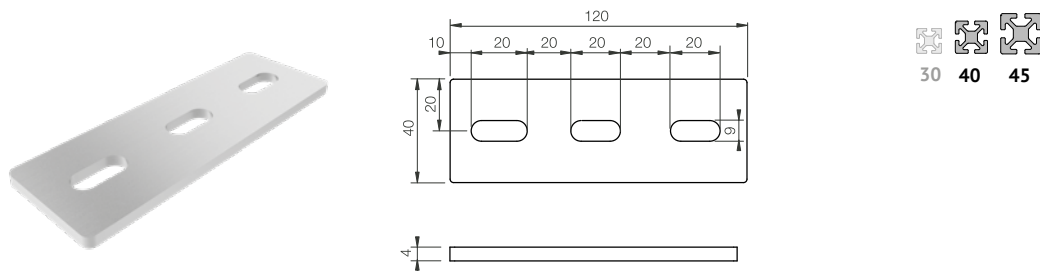

CAVA / NUT	Codice / Code	Descrizione / Beschreibung	Materiale / Material
8	DPSXX0001710	Piastra giunzione 3 fori / Verbindungsplatte 3 Bohrungen	Acciaio Zinc. / Verzinkter Stahl

Applicazione / Anwendung

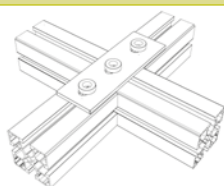

Piatto di giunzione 40x130 / Verbindungsplatte 40x130

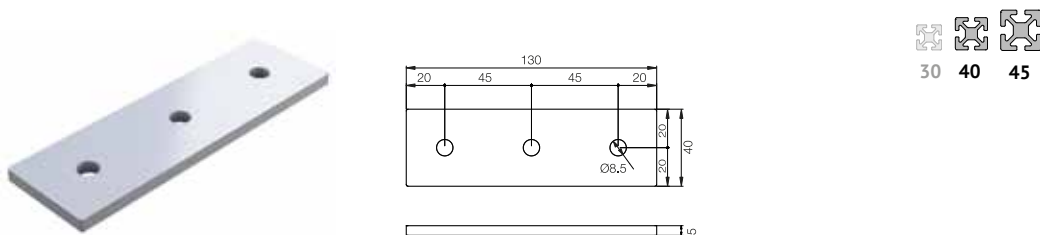

CAVA / NUT	Codice / Code	Codice old / Alter Code	Descrizione / Beschreibung	Materiale / Material
8	DPSXX0000971	27.210.00	Piastra giunzione 3 fori Verbindungsplatte 3 Bohrungen	Acciaio Zinc. / Verzinkter Stahl

Piatto di giunzione 80x160 / Verbindungsplatte 80x160

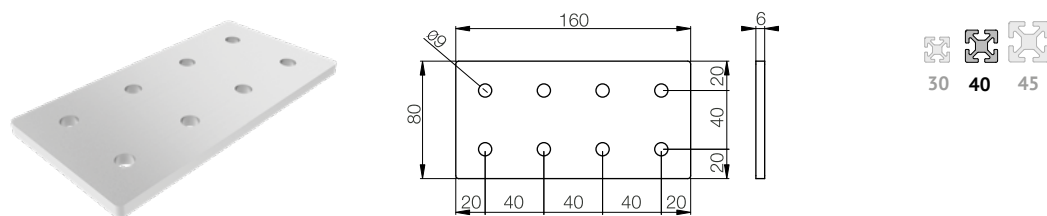

CAVA / NUT	Codice / Code	Descrizione / Beschreibung	Materiale / Material
8	DPSXX0001711	Giunzione 8 fori / Verbindungsstück 8 Bohrungen	Acciaio Zinc. / Verzinkter Stahl

Applicazione / Anwendung

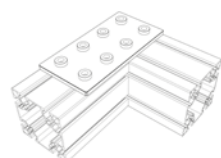

Piatto di giunzione 45x90 / Verbindungsplatte 45x90

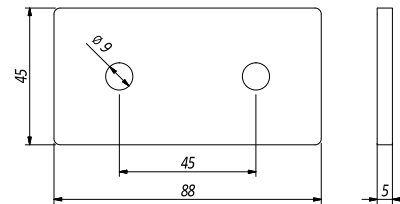

CAVA / NUT	Codice / Code	Codice old / Alter Code	Descrizione / Beschreibung	Materiale / Material
8	DPSXX0000976	27.452.00	Giunzione per profili 45 Verbindungsstück für Profile 45	Acciaio Zinc. Verzinkter Stahl

Piatto di giunzione 90x180 / Verbindungsplatte 90x180

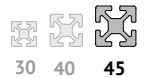
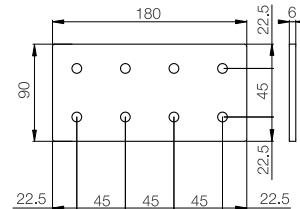

CAVA / NUT	Codice / Code	Descrizione / Beschreibung	Materiale / Material
8	DPSXX0001712	Giunzione per profili 90 / Verbindungsstück für Profile 90	Acciaio Zinc. / Verzinkter Stahl

Applicazione / Anwendung

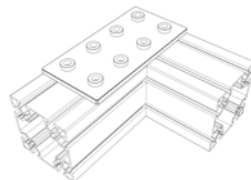

Angolare di rinforzo / Verstärkungswinkel

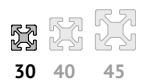
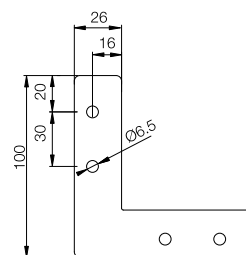
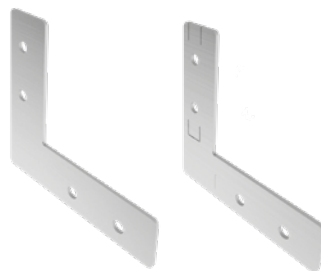

CAVA / NUT	Codice / Code	Codice old / Alter Code	Descrizione / Beschreibung	Materiale / Material
8	DANXX0000097	29.148.00	Angolare di rinforzo Verstärkungswinkel	Acciaio Zinc. Verzinkter Stahl
8	DANXX0000096	29.148.01	Angolare di rinforzo con alette Verstärkungswinkel mit Rippen	Acciaio Zinc. Verzinkter Stahl

Angolare 30x30 / Winkelstück 30x30

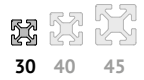
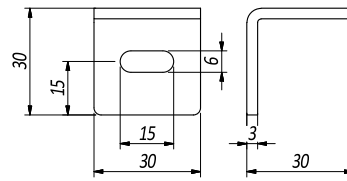

CAVA / NUT	Codice / Code	Codice old / Alter Code	Descrizione / Beschreibung	Materiale / Material
8	DANXX0000042	28.032.00	Angolare 30x30 con asole Winkel 30x30 mit Osen	Acciaio Zinc. Verzinkter Stahl

Angolare 40x40 / Winkelstück 40x40

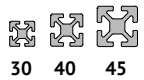
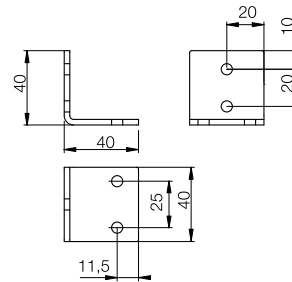

CAVA / NUT	Codice / Code	Codice old / Alter Code	Descrizione / Beschreibung	Materiale / Material
8	DANXX0000054	27.212.00	Angolare fissaggio scorrevoli Schiebehaltewinkel	Acciaio Zinc. Verzinkter Stahl
8	DANXX0000053	27.212.02	Angolare di rinforzo con alette Verstärkungswinkel mit Rippen	Inox Edelstahl

Angolare 30x50 / Winkelstück 30x50

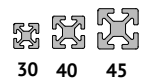
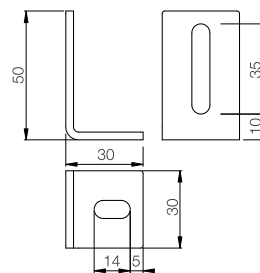

CAVA / NUT	Codice / Code	Codice old / Alter Code	Descrizione / Beschreibung	Materiale / Material
8	DANXX0000067	27.213.00	Angolare leggero asolato Leichter Winkel mit Ösen	Acciaio Zinc. Verzinkter Stahl

Lamierino di fissaggio Serie 30-60 / Befestigungsblech Serie 30-60

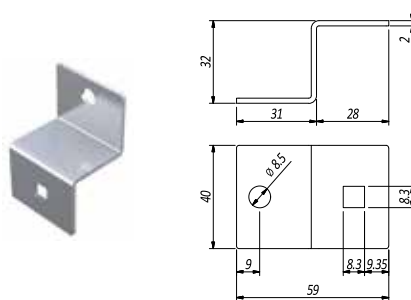

CAVA / NUT	Codice / Code	Codice old / Alter Code	Descrizione / Beschreibung	Materiale / Material
8	DFXXX0000007	70LA00195	Fissaggio profilo 30 con 60 Profilbefestigung 30 mit 60	Acciaio Zinc. Verzinkter Stahl

Lamierino di fissaggio Serie 30-40 / Befestigungsblech Serie 30-40

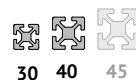
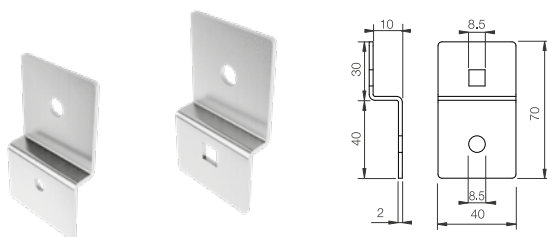

CAVA / NUT	Codice / Code	Codice old / Alter Code	Descrizione / Beschreibung	Materiale / Material
8	DFXXX0000035	28.002.03	Fissaggio profilo 30 con 40 Profilbefestigung 30 mit 40	Acciaio Zinc. Verzinkter Stahl
8	DFXXX0000036	28.002.05	Fissaggio profilo 30 con 40 + sede per dado Profilbefestigung 30 mit 40 + Platz für Mutter	Acciaio Zinc. Verzinkter Stahl

Lamierino di fissaggio Serie 30-45 / Befestigungsblech Serie 30-45

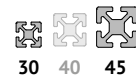
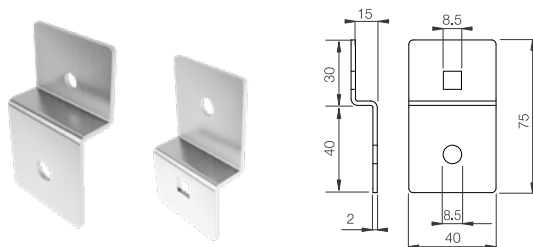

CAVA / NUT	Codice / Code	Codice old / Alter Code	Descrizione / Beschreibung	Materiale / Material
8	DFXXX0000037	28.002.02	Fissaggio profilo 30 con 45 Profil befestigung 30 mit 45	Acciaio Zinc. Verzinkter Stahl
8	DFXXX0000038	28.002.04	Fissaggio profilo 30 con 45 + sede per dado Profil befestigung 30 mit 45 + Platz für Mutter	Acciaio Zinc. Verzinkter Stahl

Lamierino di fissaggio Profilo 60 con Profilo 30 / Profilbefestigungsblech 60 mit 30

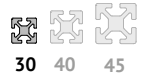
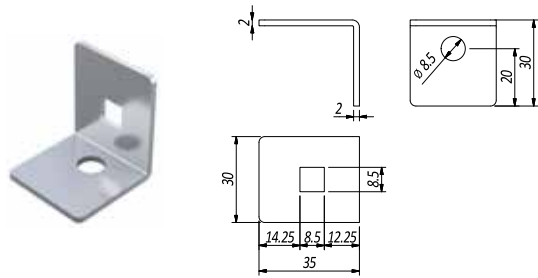

CAVA / NUT	Codice / Code	Codice old / Alter Code	Descrizione / Beschreibung	Materiale / Material
8	DANXX0000169	70AN00193	Fissaggio profilo 60 con 30 Profilbefestigung 60 mit 30	Acciaio Zinc. Verzinkter Stahl

Piatto di rinforzo / Verstärkungsplatte

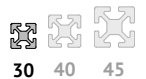
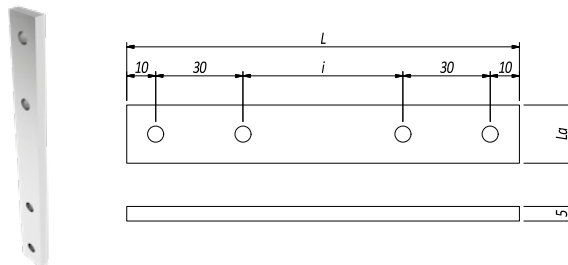

CAVA / NUT	Codice / Code	Codice old / Alter Code	Descrizione / Beschreibung	Materiale / Material
8	DPSXX0001021	28.033.00	Piatto per rinforzo interno angoli - 4 fori M5 L=140 La= 15 i=60 Innere Winkelverstärkungsplatte - 4 Bohr. M5 L=140 Br.= 15 i=60	Acciaio Zinc. Verzinkter Stahl
8	DPSXX0000967	28.004.01	Piatto di serraggio 4 fori svasati M5 L=135 La= 20 i=55 Schließplatte 4 Bohrung mit Senkung M5 L=135 Br.= 20 i=55	Acciaio Zinc. Verzinkter Stahl

Morsetto bloccaggio sovrapposto profili / Sperrklemme über Profil

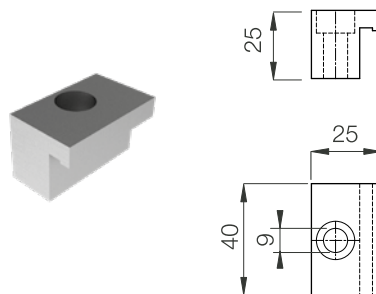

CAVA / NUT	Codice / Code	Codice old / Alter Code	Descrizione / Beschreibung	Materiale / Material
8	DMSXX0000051	30.119.00	Morsetto fissaggio sovrapposto Befestigungs klemme überlagert	Acciaio Zinc. Verzinkter Stahl

Applicazione / Anwendung

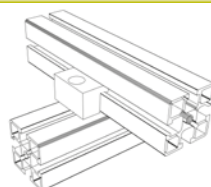

Giunzione interna / Innenverbindung

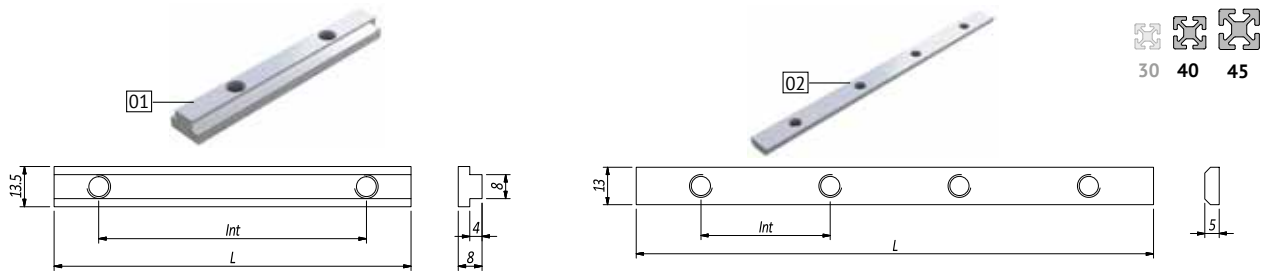

CAVA / NUT	Codice / Code	Codice old / Alter Code	Descrizione / Beschreibung	Materiale / Material
8	CGIPR0000079	14.303.00	Giunto lineare con scalino L=90 - 2 fori int=45 (rif.1) Linearverbindung mit Sprosse L=90 - 2 Bohr. int= 45 (Bez.1)	Acciaio Zinc. Verzinkter Stahl
8	CGIPR0000077	14.321.00	Giunto lineare con scalino L=120 - 2 fori int=90 (rif.1) Linearverbindung mit Sprosse L=120 - 2 Bohr. int=90 (Bez.1)	Acciaio Zinc. Verzinkter Stahl
8	CGIPR0000078	14.304.00	Giunto lineare con scalino L=180 - 4 fori int=45 (rif.1) Linearverbindung mit Sprosse L=180 - 4 Bohr. int=45 (Bez.1)	Acciaio Zinc. Verzinkter Stahl
8	CGIPR0000074	14.304.02	Giunto lineare sagomato L=88 - 2 fori int=45 (rif.2) Linearverbindung schabloniert L=88 - 2 Bohr. int= 45 (Bez.2)	Acciaio Zinc. Verzinkter Stahl
8	CGIPR0000073	14.304.01	Giunto lineare sagomato L=180 - 4 fori int=45 (rif.2) Linearverbindung schabloniert L=180 - 4 Bohr. Int.=45 (Bez.2)	Acciaio Zinc. Verzinkter Stahl

Applicazione / Anwendung

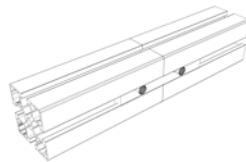

Giunzione interna sagomata 4 fori / Innenverbindung, profiliert, 4 Bohrungen

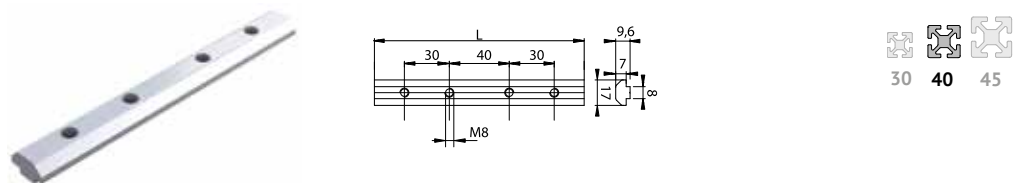

CAVA / NUT	Codice / Code	Codice old / Alter Code	Descrizione / Beschreibung	Materiale / Material
8	CGIPR0000076	14.314.00	Giunto lineare L=140 Linearverbinder L=140	Acciaio Zinc. Verzinkter Stahl

Applicazione / Anwendung

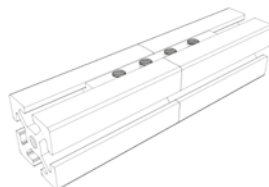

Giunzione interna bombata 2 fori / Innenverbindung, gerundet, 2 Bohrungen

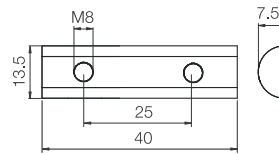

CAVA / NUT	Codice / Code	Descrizione / Beschreibung	Materiale / Material
8	CGIPR0000106	Giunto lineare a culla CAVA8 M8 / Linearverbinder eingebettet NUT 8 M8	Acciaio Zinc. / Verzinkter Stahl

Applicazione / Anwendung

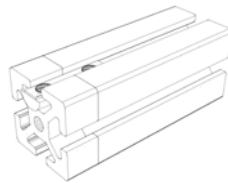

Giunzione interna con sferetta / Innenverbindung mit Kugel

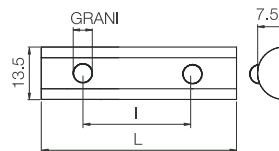

CAVA / NUT	Codice / Code	Descrizione / Beschreibung	Materiale / Material
8	CGIPR0000103	Giunto lineare L=40 I=25.2 GRANI M8 / Linearverbinder L=40 I=25,2 MADENSCHRAUBE M8	Acciaio Zinc. / Verzinkter Stahl
8	CGIPR0000104	Giunto lineare L=60 I=50 GRANI M6 / Linearverbinder L= 60 I=50 MADENSCHRAUBE M6	Acciaio Zinc. / Verzinkter Stahl
8	CGIPR0000105	Giunto lineare L=80 I=65.7 GRANI M8 / Linearverbinder L=80 I=65.7 MADENSCHRAUBE M8	Acciaio Zinc. / Verzinkter Stahl

Applicazione / Anwendung

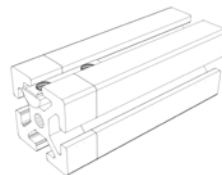

Giunzione interna 45° per serie 30 / Innenverbindung 45° für Serie 30

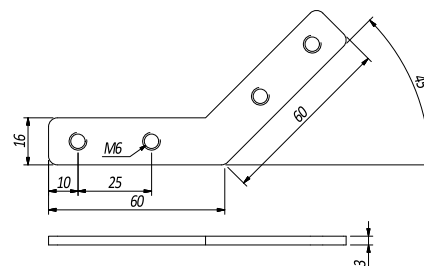

CAVA / NUT	Codice / Code	Codice old / Alter Code	Descrizione / Beschreibung	Materiale / Material
8	CGIPR0000088	14.332.00	Giunto angolare 45° per Serie 30 Winkel verbinder 45° für Serie 30	Acciaio Zinc. Verzinkter Stahl

Giunzione interna 90° per serie 30 / Innenverbindung 90° für Serie 30

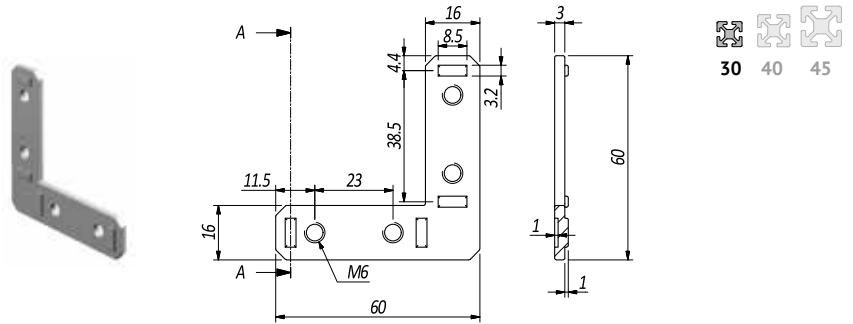

CAVA / NUT	Codice / Code	Codice old / Alter Code	Descrizione / Beschreibung	Materiale / Material
8	CGIPR0000089	14.333.00	Giunto angolare 90° per Serie 30 Winkel verbinder 90° für Serie 30	Acciaio Zinc. Verzinkter Stahl

Giunzione interna 30° / Innenverbindung 30°

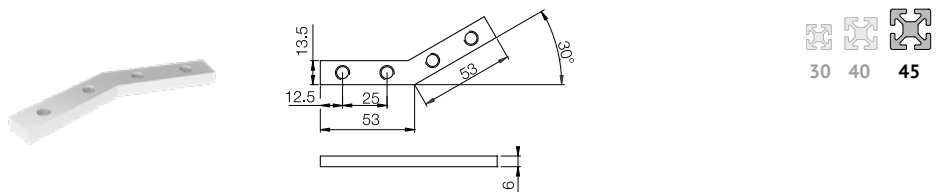

CAVA / NUT	Codice / Code	Codice old / Alter Code	Descrizione / Beschreibung	Materiale / Material
8	CGIPR0000066	14.305.00	Giunto angolare 30° / Winkel verbinder 30°	Acciaio Zinc. / Verzinkter Stahl

Applicazione / Anwendung

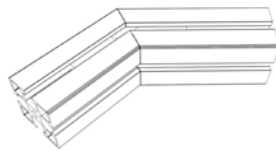

Giunzione interna 45° / Innenverbindung 45°

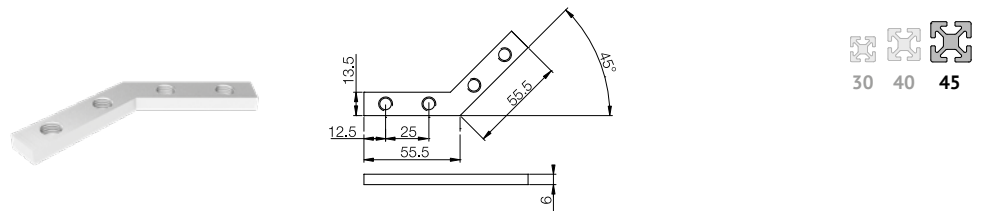

CAVA / NUT	Codice / Code	Codice old / Alter Code	Descrizione / Beschreibung	Materiale / Material
8	CGIPR0000067	14.306.00	Giunto angolare 45° / Winkelverbinder 45°	Acciaio Zinc. / Verzinkter Stahl

Applicazione / Anwendung



Giunzione interna 60° / Innenverbindung 60°

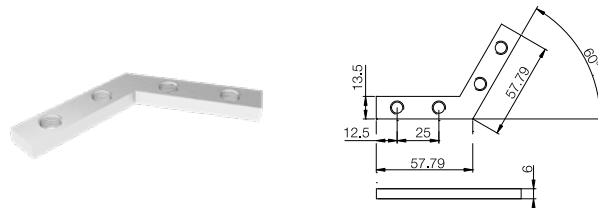

CAVA / NUT	Codice / Code	Codice old / Alter Code	Descrizione / Beschreibung	Materiale / Material
8	CGIPR0000068	14.307.00	Giunto angolare 60° / Winkelverbinder 60°	Acciaio Zinc. / Verzinkter Stahl

Applicazione / Anwendung



Giunzione interna 90° / Innenverbindung 90°

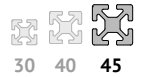
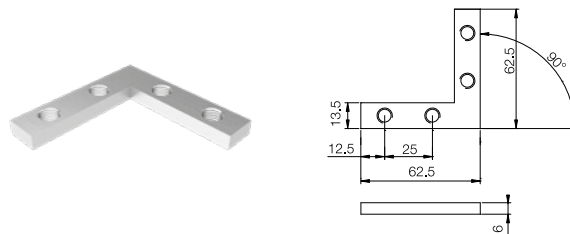

CAVA / NUT	Codice / Code	Codice old / Alter Code	Descrizione / Beschreibung	Materiale / Material
8	CGIPR0000069	14.308.00	Giunto angolare 90° / Winkelverbinder 90°	Acciaio Zinc. / Verzinkter Stahl

Applicazione / Anwendung



Giunzione interna snodata / Innenverbindung schwenkbar

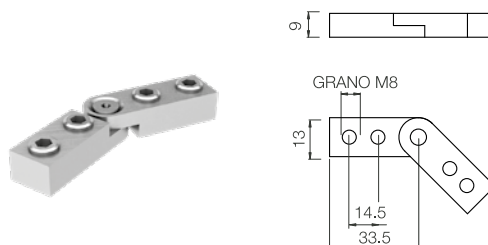

CAVA / NUT	Codice / Code	Codice old / Alter Code	Descrizione / Beschreibung	Materiale / Material
8	CGIPR0000015	14.334.00	Giunto interno snodato con grani M8 Innenverbinder schwenkbar mit Madenschrauben M8	Acciaio Zinc. Verzinkter Stahl

Applicazione / Anwendung

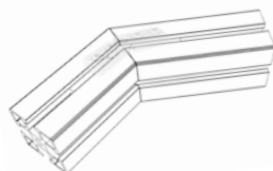

Giunzione interna snodata / Innenverbindung schwenkbar

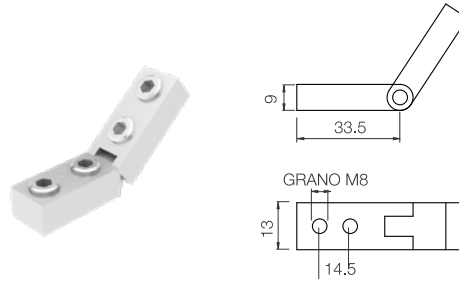

CAVA / NUT	Codice / Code	Descrizione / Beschreibung	Materiale / Material
8	CGIPR0000115	Giunto interno snodato ortogonale con grani M8 <i>Innenverbinder rechtwinklig schwenkbar mit Madenschrauben M8</i>	Acciaio Zinc. Verzinkter Stahl

Applicazione / Anwendung



Giunzione interna ortogonale / Rechtwinklige Innenverbindung



CAVA / NUT	Codice / Code	Codice old / Alter Code	Descrizione / Beschreibung	Materiale / Material
8	CGIPR0000014	14.330.00	Giunto interno ortogonale con grani M8 <i>Innenverbinder rechtwinklig mit Madenschrauben M8</i>	Acciaio Zinc. Verzinkter Stahl

Applicazione / Anwendung



Giunzione interna snodata tonda / Innenverbindung, schwenkbar, rund

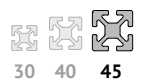
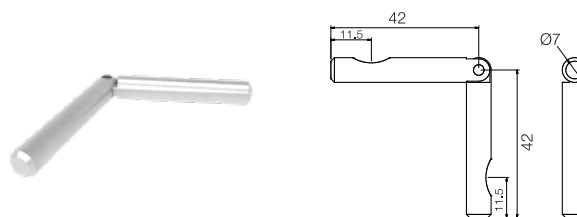

CAVA / NUT	Codice / Code	Codice old / Alter Code	Descrizione / Beschreibung	Materiale / Material
8	CGIPR0000016	14.331.00	Giunto interno snodato con grani M6 <i>Innenverbindung, schwenkbar mit Gewindestiften M6</i>	Acciaio Zinc. Verzinkter Stahl

Giunzione di testa interna / Kopfverbinder innen

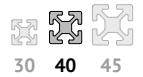
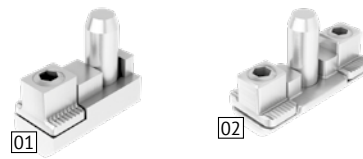

CAVA / NUT	Codice / Code	Codice old / Alter Code	Descrizione / Beschreibung	Materiale / Material
8	CGIPR0000020	30.062.00	Giunto di testa singolo M8 (rif.1) <i>Einfacher Kopfverbinder M8 (Bez.1)</i>	Acciaio Zinc. <i>Verzinkter Stahl</i>
8	CGIPR0000018	30.063.00	Giunto di testa doppio M8 (rif.2) <i>Doppelter Kopfverbinder M8 (Bez.2)</i>	Acciaio Zinc. <i>Verzinkter Stahl</i>

Applicazione / Anwendung



Giunzione di testa interna / Kopfverbinder innen

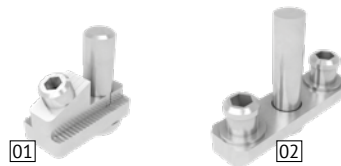

CAVA / NUT	Codice / Code	Codice old / Alter Code	Descrizione / Beschreibung	Materiale / Material
8	CFXY0000004	30.059.01	Giunto di testa singolo M8 (rif.1) <i>Einfacher Kopfverbinder M8 (Bez.1)</i>	Acciaio Zinc. <i>Verzinkter Stahl</i>
8	CGIPR0000017	30.068.00	Giunto di testa doppio M8 (rif.2) <i>Doppelter Kopfverbinder M8 (Bez.2)</i>	Acciaio Zinc. <i>Verzinkter Stahl</i>

Applicazione / Anwendung



Giunzione a nottolino / Verbinder mit Raste

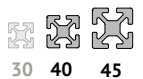
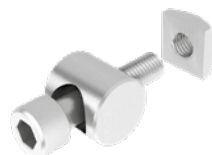

CAVA / NUT	Codice / Code	Codice old / Alter Code	Descrizione / Beschreibung	Materiale / Material
8	CFXY0000006	30.100.00	Fissaggio a nottolino D.15 / <i>Rastbefestigung D.15</i>	Acciaio Zinc. / <i>Verzinkter Stahl</i>
8	CFXY0000007	30.102.00	Fissaggio a nottolino D.20 / <i>Rastbefestigung D.20</i>	Acciaio Zinc. / <i>Verzinkter Stahl</i>

Applicazione / Anwendung



Squadretta 29x29 / Winkel 29x29

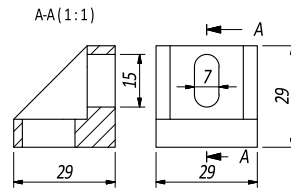
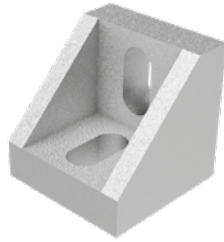

CAVA / NUT	Codice / Code	Codice old / Alter Code	Descrizione / Beschreibung	Materiale / Material
8	DSQAL0000006	30.052.00	Squadretta 29x29 / Winkel 29x29	All. sabbiato / Sandgestrahltes Alumin.

Squadretta 30x30 NYLON / Winkel 30x30 NYLON

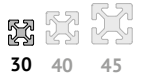
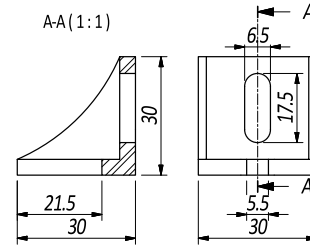
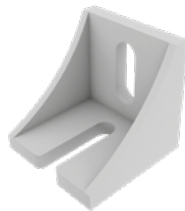

CAVA / NUT	Codice / Code	Codice old / Alter Code	Descrizione / Beschreibung	Materiale/ Material	Colore / Farbe
8	DANXX0000043	27.008.00	Squadretta 30x30 / Winkel 30x30	Nylon / Nylon	Grigio / Grau

Angolare di fissaggio 27,5x59 / Befestigungswinkel 27,5x59

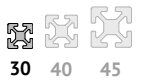
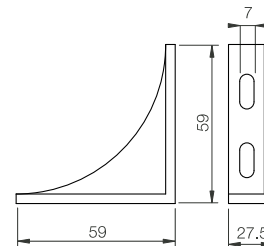

CAVA / NUT	Codice / Code	Descrizione / Beschreibung	Materiale/ Material
8	CANYY0000007	Squadretta 27,5x59 / Winkel 27,5x59	All. Sabbiato / Sandgestrahltes Alumin.

Squadretta 13x22 / Winkel 13x22

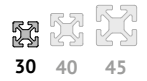
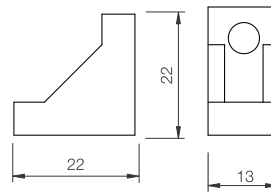

CAVA / NUT	Codice / Code	Descrizione / Beschreibung	Materiale / Material
8	CANYY0000006	Squadretta 13x22 / Winkel 13x22	All. Sabbiato / Sandgestrahltes Alumin.

Rinforzo / Verstärkung

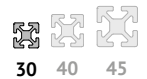
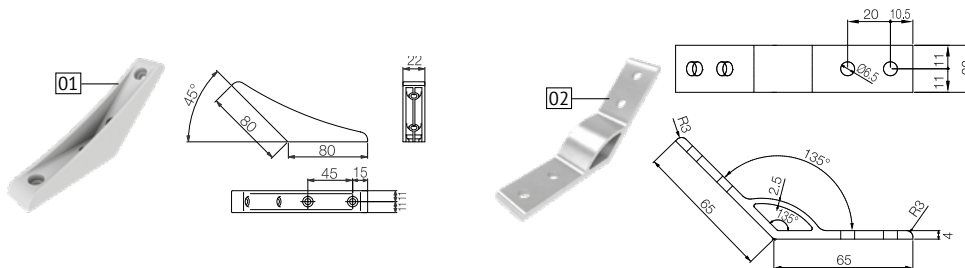

CAVA / NUT	Codice / Code	Codice old / Alter Code	Descrizione / Beschreibung	Materiale / Material	Colore / Farbe
8	DGIPD0000060	XT90038G	Rinforzo 80x22 a 135° (Rif. 1) Verstärkung 80x22 bei 135° (Bez. 1)	Nylon Nylon	Grigio RAL7039 Grau RAL7039
8	DANXX0000188	XT90038	Angolare 65x22 a 135° (Rif. 2) Winkel 65x22 von 135° (Bez. 2)	Acciaio Zinc. Verzinkter Stahl	

Rinforzo / Verstärkung

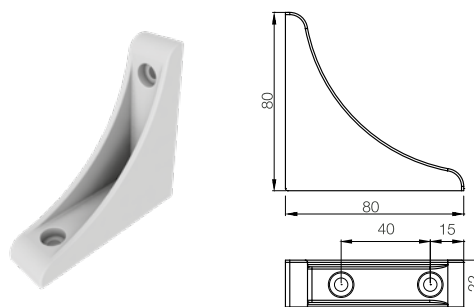

CAVA / NUT	Codice / Code	Codice old / Alter Code	Descrizione / Beschreibung	Materiale / Material	Colore / Farbe
8	DGIPD0000063	XT90039G	Rinforzo 80x22 a 90° Verstärkung 80x22 bei 90°	Nylon Nylon	Grigio RAL7039 Grau RAL7039

Squadretta 18x40 / Winkel 18x40

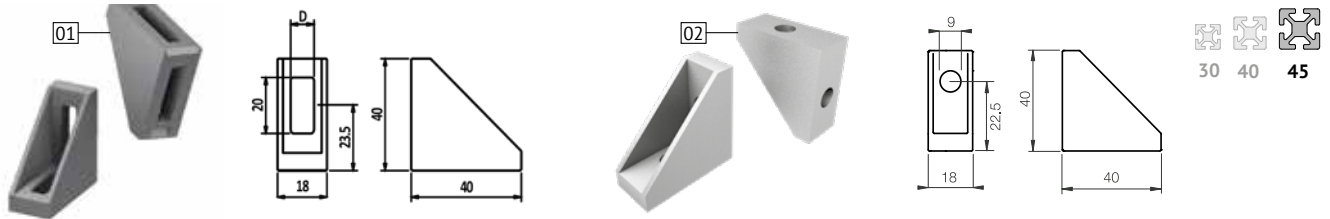

CAVA / NUT	Codice / Code	Codice old / Alter Code	Descrizione / Beschreibung	Materiale / Material
8	DSQAL0000004	30.050.00	Squadretta 18x40 con foro D.6 (rif.1) Winkel 18x40 mit Bohrung D.6 (bez.1)	All. Burattato Getrimmeltes Alum.
8	DSQAL0000133		Squadretta 18x40 con asola D.6,5 per vite M6 (rif.2) Winkel 18x40 mit Osen D.6,5 für Schraube M6 (bez.2)	All. sabbiato Sandgestrahltes Alumin.
8	DSQAL0000002	30.050.01	Squadretta 18x40 con foro D.8 (rif.2) Winkel 18x40 mit Bohrung D.8 (bez.2)	All. Burattato Getrimmeltes Alum.
8	DSQAL0000134		Squadretta 18x40 con asola D.8,5 per vite M8 (rif.2) Winkel 18x40 mit Osen D.8,5 für Schraube M8 (bez.2)	All. sabbiato Sandgestrahltes Alumin.

Squadretta 25x40 / Winkel 25x40

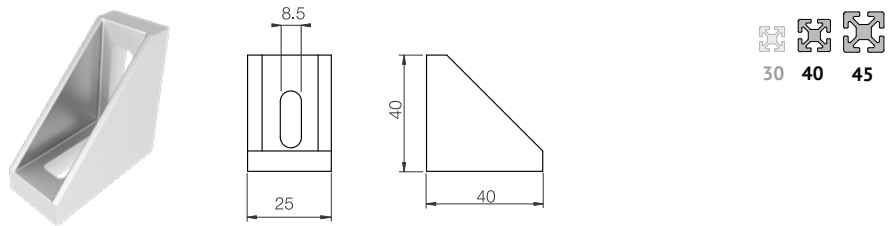

CAVA / NUT	Codice / Code	Codice old / Alter Code	Descrizione / Beschreibung	Materiale / Material
8	DSQAL0000005	30.051.00	Squadretta 25x40 Winkel 25x40	All. sabbiato Sandgestrahltes Alumin.

Angolare leggero 20x40 / Leichter Winkel 20x40

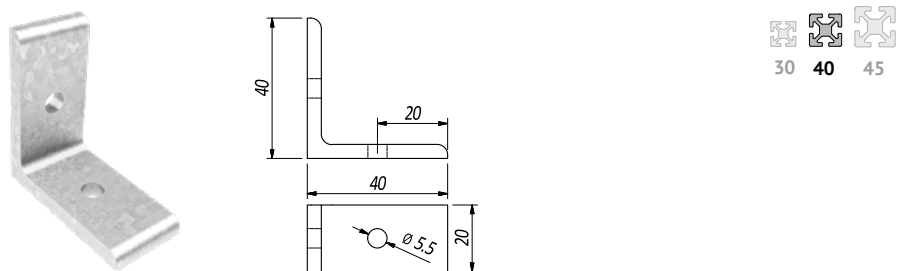

CAVA / NUT	Codice / Code	Codice old / Alter Code	Descrizione / Beschreibung	Materiale / Material
8	DSQAL0000013	30.007.00A	Angolare leggero 20x40 Leichter Winkel 20x40	All. anodizzato Aluminium eloxiert

Angolare leggero 40x40 / Leichter Winkel 40x40

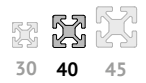
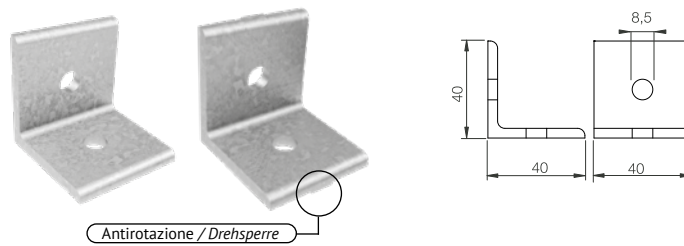

CAVA / NUT	Codice / Code	Codice old / Alter Code	Descrizione / Beschreibung	Materiale / Material
8	DSQAL0000019	30.000.00A	Angolare leggero 40x40 Leichter Winkel 40x40	All. anodizzato Aluminium eloxiert
8	DSQAL0000021	30.012.00A	Angolare leggero+antirotazione 40x40 Leichter Winkel + Drehsperre 40x40	All. anodizzato Auminium eloxiert

Angolare leggero 40x60 / Leichter Winkel 40x60

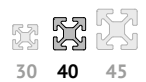
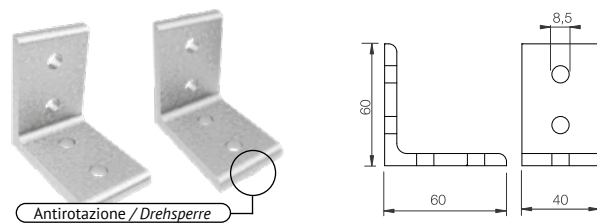

CAVA / NUT	Codice / Code	Codice old / Alter Code	Descrizione / Beschreibung	Materiale / Material
8	DSQAL0000034	30.001.00A	Angolare leggero 40x60 Leichter Winkel 40x60	All. anodizzato Aluminium eloxiert
8	DSQAL0000036	30.013.00A	Angolare leggero+antirotazione 40x60 Leichter Winkel + Drehsperre 40x60	All. anodizzato Aluminium eloxiert

Squadretta 20x40 / Winkel 20x40

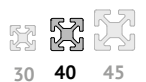
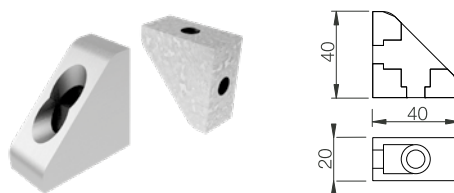

CAVA / NUT	Codice / Code	Codice old / Alter Code	Descrizione / Beschreibung	Materiale / Material
8	DSQAL0000010	30.002.00	Squadretta 20x40 / Winkel 20x40	All. burattato / Getrommeltes Alum.
8	DSQAL0000011	30.002.00A	Squadretta 20x40 / Winkel 20x40	All. anodizzato / Aluminium eloxiert

Squadretta 38x38 / Winkel 38x38

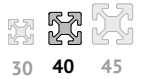
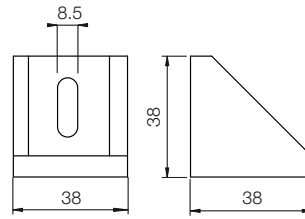

CAVA / NUT	Codice / Code	Codice old / Alter Code	Descrizione / Beschreibung	Materiale / Material
8	DSQAL0000009	30.018.00	Squadretta 38x38 / Winkel 38x38	All. sabbiato / Sandgestrahltes Alumin.

Squadretta 40x40 / Winkel 40x40

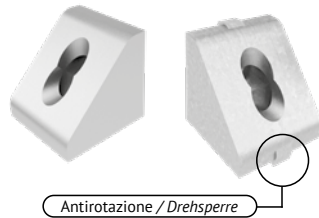

Antirotazione / Drehsperre

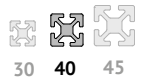
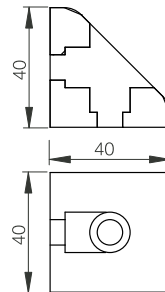

CAVA / NUT	Codice / Code	Codice old / Alter Code	Descrizione / Beschreibung	Materiale / Material
8	DSQAL0000014	30.003.00	Squadretta 40x40 Winkel 40x40	All. burattato Getrommeltes Alum.
8	DSQAL0000015	30.003.00A	Squadretta 40x40 Winkel 40x40	All. anodizzato Aluminium eloxiert
8	DSQAL0000016	30.014.00	Squadretta 40x40 Antirotazione Winkel 40x40 Drehsperre	All. burattato Getrommeltes Alum.
8	DSQAL0000017	30.014.00A	Squadretta 40x40 Antirotazione Winkel 40x40 Drehsperre	All. anodizzato Aluminium eloxiert

Squadretta 40x80 / Winkel 40x80



Antirotazione / Drehsperre

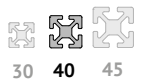
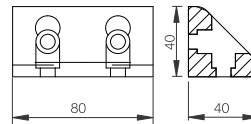

CAVA / NUT	Codice / Code	Codice old / Alter Code	Descrizione / Beschreibung	Materiale / Material
8	DSQAL0000023	30.004.00	Squadretta 40x80 Winkel 40x80	All. burattato Getrommeltes Alum.
8	DSQAL0000024	30.004.00A	Squadretta 40x80 Winkel 40x80	All. anodizzato Aluminium eloxiert
8	DSQAL0000025	30.015.00	Squadretta +antirotazione 40x80 Winkel + Drehsperre 40x80	All. burattato Getrommeltes Alum.
8	DSQAL0000026	30.015.00A	Squadretta +antirotazione 40x80 Winkel + Drehsperre 40x80	All. anodizzato Aluminium eloxiert

Squadretta 37x78 / Winkel 37x78

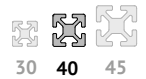
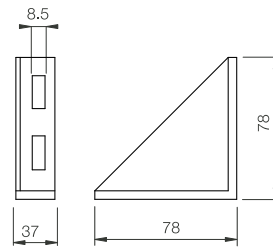

CAVA / NUT	Codice / Code	Descrizione / Beschreibung	Materiale / Material
8	DSQAL0000059	Squadretta leggera 37x78 Leichter Winkel 37x78	All. sabbiato Sandgestrahltes Alumin.

Squadretta 40x80 / Winkel 40x80

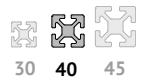
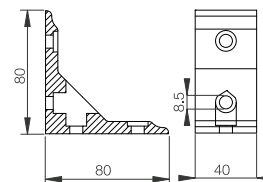
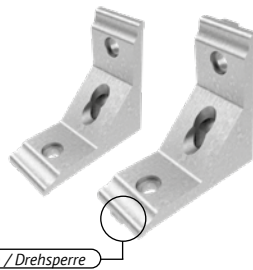

Antirotazione / Drehsperre

CAVA / NUT	Codice / Code	Codice old / Alter Code	Descrizione / Beschreibung	Materiale / Material
8	DSQAL0000040	30.005.00A	Squadretta 40x80 Winkel 40x80	All. anodizzato Aluminium eloxiert
8	DSQAL0000042	30.016.00A	Squadretta 40x80 antirotazione Winkel 40x80 Drehsperre	All. anodizzato Aluminium eloxiert

Squadretta 80x80 / Winkel 80x80

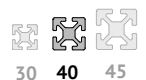
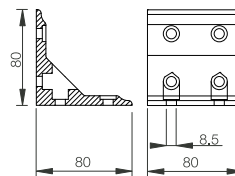

Antirotazione / Drehsperre

CAVA / NUT	Codice / Code	Codice old / Alter Code	Descrizione / Beschreibung	Materiale / Material
8	DSQAL0000044	30.006.00A	Squadretta 80x80 Winkel 80x80	All. anodizzato Aluminium eloxiert
8	DSQAL0000046	30.017.00A	Squadretta 80x80 antirotazione Winkel 80x80 Drehsperre	All. anodizzato Aluminium eloxiert

Squadretta 78x78 / Winkel 78x78

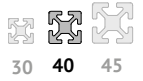
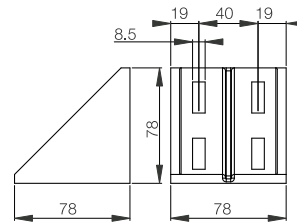

CAVA / NUT	Codice / Code	Descrizione / Beschreibung	Materiale / Material
8	DSQAL0000057	Squadretta leggera 78x78 Leichter Winkel 78x78	All. sabbiato Sandgestrahltes Alumin.

Squadretta 80x120 / Winkel 80x120

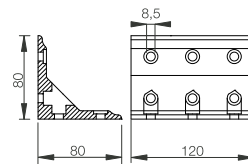
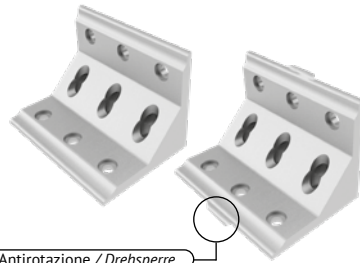

Antirotazione / Drehsperre

CAVA / NUT	Codice / Code	Codice old / Alter Code	Descrizione / Beschreibung	Materiale / Material
8	DSQAL0000037	30.031.00	Squadretta 80x120 Winkel 80x120	All. burattato Getrommeltes Alum.
8	DSQAL0000038	30.031.00A	Squadretta 80x120 antirotazione Winkel 80x120 Drehsperre	All. anodizzato Aluminium eloxiert

Squadretta 43x43 / Winkel 43x43

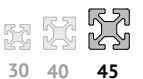
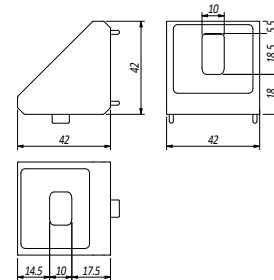
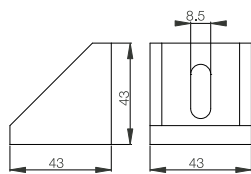
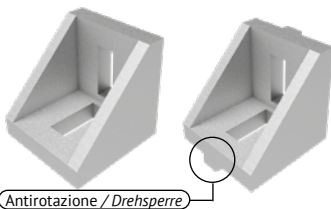

Antirotazione / Drehsperre

Antirotazione / Drehsperre

CAVA / NUT	Codice / Code	Codice old / Alter Code	Descrizione / Beschreibung	Materiale / Material
8	DSQAL0000029	30.053.00	Squadretta 43x43 Winkel 43x43	All. sabbiato Sandgestrahltes Alumin.
8	DSQAL0000132		Squadretta 43x43 a pieno riempimento Winkel 43x43	All. sabbiato Sandgestrahltes Alumin.
8	DSQAL0000051	30.019.00	Squadretta 43x43 antirotazione Winkel 43x43 Drehsperre	All. sabbiato Sandgestrahltes Alumin.
8	DSQAL0000091		Squadretta 43x43 antirotazione a 90° Winkel 43x43 Drehsperre 90°	All. burattato Getrommeltes Alum.
10	DSQAL0000063		Squadretta 43x43 antirotazione Winkel 43x43 Drehsperre	All. sabbiato Sandgestrahltes Alumin.

Squadretta 43x87 / Winkel 43x87

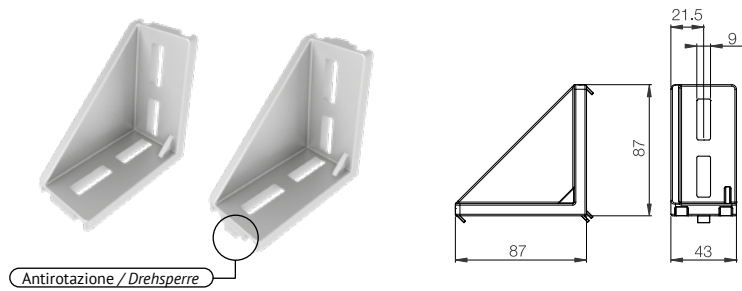

CAVA / NUT	Codice / Code	Codice old / Alter Code	Descrizione / Beschreibung	Materiale / Material
8	DSQAL0000031	30.054.00	Squadretta leggera 43x87 Leichter Winkel 43x87	All. sabbiato Sandgestrahltes Alumin.
8	DSQAL0000064		Squadretta 43x87 antirotazione cava 8 Winkel 43x87 Drehsperre Nut 8	All. sabbiato Sandgestrahltes Alumin.
10	DSQAL0000065		Squadretta 43x87 antirotazione cava 10 Winkel 43x87 Drehsperre Nut 10	All. sabbiato Sandgestrahltes Alumin.

Squadretta 43x87 rinforzata / Winkel 43x87 verstärkt

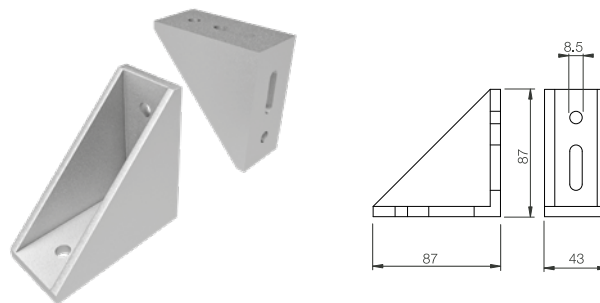

CAVA / NUT	Codice / Code	Codice old / Alter Code	Descrizione / Beschreibung	Materiale / Material
8	DSQAL0000030	30.054.01	Squadretta 43x87 rinforzata Winkel 43x87 verstärkt	All. sabbiato Sandgestrahltes Alumin.

Squadretta 87x87 / Winkel 87x87

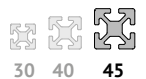
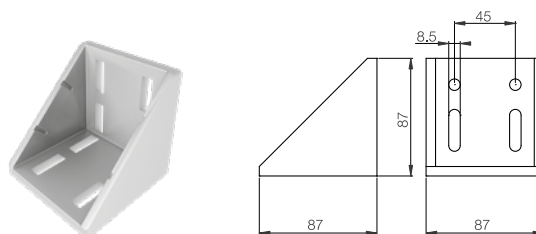

CAVA / NUT	Codice / Code	Codice old / Alter Code	Descrizione / Beschreibung	Materiale / Material
8	DSQAL0000047	30.055.00	Squadretta leggera 87x87 Leichter Winkel 87x87	All. sabbiato Sandgestrahltes Alumin.
8	DSQAL0000060		Squadretta 87x87 antirotazione cava 8 Winkel 87x87 Drehsperre Nut 8	All. sabbiato Sandgestrahltes Alumin.
10	DSQAL0000061		Squadretta 87x87 antirotazione cava 10 Winkel 87x87 Drehsperre Nut 10	All. sabbiato Sandgestrahltes Alumin.

Tappi per squadrette / Kappen für Winkel

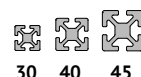
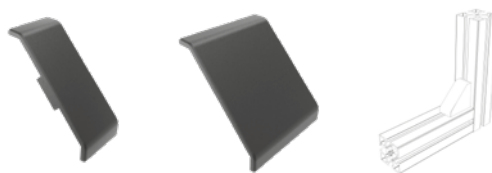

CAVA / NUT	Codice / Code	Descrizione / Beschreibung	Materiale / Material	Colore / Farbe
8	CTPYY0000015	Tappo per squadretta 18x40 / Kappe für Winkel 18x40	Poliammide / Polyamid	Nero / Schwarz
8	CTPYY0000018	Tappo per squadretta 25x40 / Kappe für Winkel 25x40	Poliammide / Polyamid	Grigio / Grau
8 & 10	CTPYY0000019	Tappo per squadretta 43x43 / Kappe für Winkel 43x43	Poliammide / Polyamid	Nero / Schwarz
8 & 10	CTPYY0000020	Tappo per squadretta 43x43 / Kappe für Winkel 43x43	Poliammide / Polyamid	Grigio / Grau
8 & 10	CTPYY0000021	Tappo per squadretta 43x86 / Kappe für Winkel 43x86	Poliammide / Polyamid	Nero / Schwarz
8 & 10	CTPYY0000022	Tappo per squadretta 86x86 / Kappe für Winkel 86x86	Poliammide / Polyamid	Nero / Schwarz

Giunzione 3 vie / 3-Wege-Verbinder

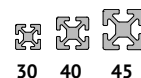

Serie 30 / Serie 30

Serie 40 / Serie 40

Serie 45 / Serie 45

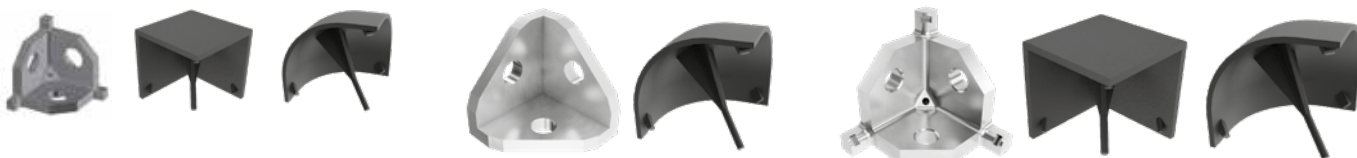

CAVA / NUT	Codice / Code	Codice old / Alter Code	Descrizione / Beschreibung	Materiale / Material	Colore / Farbe
8	CGIPRO000013	14.322.00	Giunzione 3VIE L=30 F=6.5 3-WEGE-Verbinder L=30 F=6.5	All. burattato Getrommeltes Alum.	
8	CTPTG0000008	18.015.00	Tappo rotondo 30x30 3VIE 3-WEGE-Rundkappe 30x30	Poliammide Polyamid	Nero Schwarz
8	CTPTG0000016		Tappo rotondo 30x30 3VIE 3-WEGE-Rundkappe 30x30	Poliammide Polyamid	Grigio Grau
8	CTPTG0000017		Tappo quadrato 30x30 3VIE 3-WEGE-quadratische Kappe 30x30	Poliammide Polyamid	Nero Schwarz
8	CTPTG0000009	18.105.00G	Tappo quadrato 30x30 3VIE 3-WEGE-quadratische Kappe 30x30	Poliammide Polyamid	Grigio Grau
8	CGIPRO000083	14.319.00	Giunzione 3VIE L=40 F=8.5 3-WEGE-Verbinder L=40 F=8.5	All. burattato Getrommeltes Alum.	
8	DTPTR0000083	18.075.00	Tappo rotondo 40x40 3VIE 3-WEGE-Rundkappe 40x40	Poliammide Polyamid	Nero Schwarz
8	CGIPRO000086	14.317.01	Giunzione 3VIE L=45 F=8.5 3-WEGE-Verbinder L=45 F=8.5	All. burattato Getrommeltes Alum.	
8	CTPTG0000012	18.104.00N	Tappo rotondo 45x45 3VIE 3-WEGE-Rundkappe 45x45	Poliammide Polyamid	Nero Schwarz
8	CTPTG0000011	18.104.00G	Tappo rotondo 45x45 3VIE 3-WEGE-Rundkappe 45x45	Poliammide Polyamid	Grigio Grau
8	CTPTG0000010	18.105.00N	Tappo quadrato 45x45 3VIE 3-WEGE-quadratische Kappe 45x45	Poliammide Polyamid	Nero Schwarz
8	CTPTG0000018		Tappo quadrato 45x45 3VIE 3-WEGE-quadratische Kappe 45x45	Poliammide Polyamid	Grigio Grau

Giunto a 2 vie 18.5×32 completo di viti / 2-Wege-Verbinder 18.5×32 komplett mit schrauben

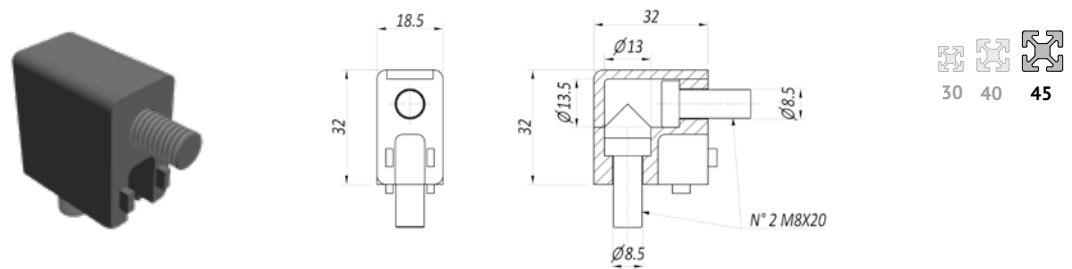

CAVA / NUT	Codice / Code	Descrizione / Beschreibung	Materiale / Material	Colore / Farbe
8	CGIPR0000101	Giunto a 2 vie 18.5×32 completo di viti 2-Wege-Verbinder 18.5×32 komplett mit schrauben	Poliammide / Polyamid	Nero / Schwarz
8	CGIPR0000102	Giunto a 2 vie 18.5×32 completo di viti 2-Wege-Verbinder 18.5×32 komplett mit schrauben	Poliammide / Polyamid	Grigio / Grau

Applicazioni / Anwendungen

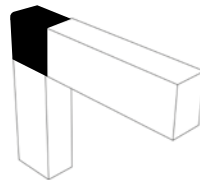

Giunzione / Verbinder

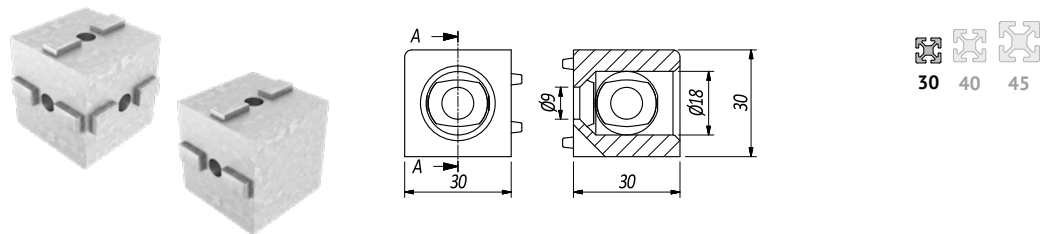

CAVA / NUT	Codice / Code	Codice old / Alter Code	Descrizione / Beschreibung	Materiale / Material
8	CGIPR0000139		Giunto a 2 vie / 2-Wege-Verbinder	ALL anodizzato / Aluminium eloxiert
8	CGIPR0000138		Giunto a 3 vie / 3-Wege-Verbinder	ALL anodizzato / Aluminium eloxiert

Applicazioni / Anwendungen

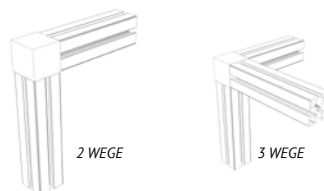

Giunzione / Verbinder

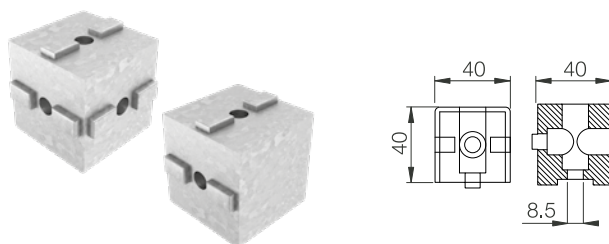

CAVA / NUT	Codice / Code	Codice old / Alter Code	Descrizione / Beschreibung	Materiale / Material
8	CGIPR0000001	14.150.00	Giunto a 2 vie / 2-Wege-Verbinder	All. burattato / Getrommeltes Alum.
8	CGIPR0000123	14.150.00A	Giunto a 2 vie / 2-Wege-Verbinder	All. anodizzato / Aluminium eloxiert
8	CGIPR0000003	14.151.00	Giunto a 3 vie / 2-Wege-Verbinder	All. burattato / Getrommeltes Alum.
8	CGIPR0000008	14.151.00A	Giunto a 3 vie / 2-Wege-Verbinder	All. anodizzato / Aluminium eloxiert

Giunzione / Verbinder

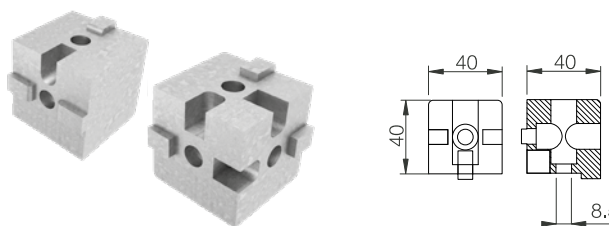

CAVA / NUT	Codice / Code	Codice old / Alter Code	Descrizione / Beschreibung	Materiale / Material
8	CGIPR0000007	14.157.00	Giunto a 2 vie con scassi 2-Wege-Verbinder mit Aussparungen	All. burattato Getrommeltes Alum.
8	CGIPR0000124	14.157.00A	Giunto a 2 vie con scassi 2-Wege-Verbinder mit Aussparungen	All. anodizzato Aluminium eloxiert
8	CGIPR0000004	14.154.00	Giunto a 3 vie con scassi 3-Wege-Verbinder mit Aussparungen	All. burattato Getrommeltes Alum.
8	CGIPR0000125	14.154.00A	Giunto a 3 vie con scassi 3-Wege-Verbinder mit Aussparungen	All. anodizzato Aluminium eloxiert

Giunzione a 3 vie 45° / 3-Wege 45° Verbinder



CAVA / NUT	Codice / Code	Codice old / Alter Code	Descrizione / Beschreibung	Materiale / Material
8	CGIPR0000005	14.155.00	Giunto a 3 vie 45° L=40 3 Wege Verbinder 45° L=40	All. burattato Getrommeltes Alum.
8	CGIPR0000006	14.155.00A	Giunto a 3 vie 45° L=40 3 Wege Verbinder 45° L=40	All. anodizzato Aluminium eloxiert
8	CGIPR0000127	14.156.00	Giunto a 3 vie 45° L=80 3 Wege Verbinder 45° L=80	All. burattato Getrommeltes Alum.
8	CGIPR0000128	14.156.00A	Giunto a 3 vie 45° L=80 3 Wege Verbinder 45° L=80	All. anodizzato Aluminium eloxiert

Giunto snodato / Kugelgelenk



CAVA / NUT	Codice / Code	Descrizione / Beschreibung	Materiale / Material
8	CGIPR0000110	Giunto snodato L=40 LR=40 H=65 Kugelgelenk L=40 LR=40 H=65	All. sabbiato Sandgestrahltes Alumin.
8	CGIPR0000112	Giunto snodato L=80 LR=40 H=100 Kugelgelenk L=80 LR=40 H=100	All. sabbiato Sandgestrahltes Alumin.
8	CGIPR0000026	Giunto snodato L=45 LR=45 H=65 Kugelgelenk L=45 LR=45 H=65	All. sabbiato Sandgestrahltes Alumin.
8	CGIPR0000025	Giunto snodato L=45 LR=45 H=65 con maniglia Kugelgelenk L=45 LR=45 H=65 mit Griff	All. sabbiato Sandgestrahltes Alumin.
8	CGIPR0000111	Giunto snodato frizionabile L=45 LR=45 H=65 Kugelgelenk zum Kuppeln L=45 LR=45 H=65	All. sabbiato Sandgestrahltes Alumin.
8	CGIPR0000113	Giunto snodato L=90 LR=45 H=100 Kugelgelenk L=90 LR=45 H=100	All. sabbiato Sandgestrahltes Alumin.
8	CGIPR0000022	Giunto snodato L=30 LR=30 H=45 Kugelgelenk L=30 LR=30 H=45	All. sabbiato Sandgestrahltes Alumin.

Applicazione



Piastra di fissaggio scorrevole / Verschiebbare Befestigungsplatte

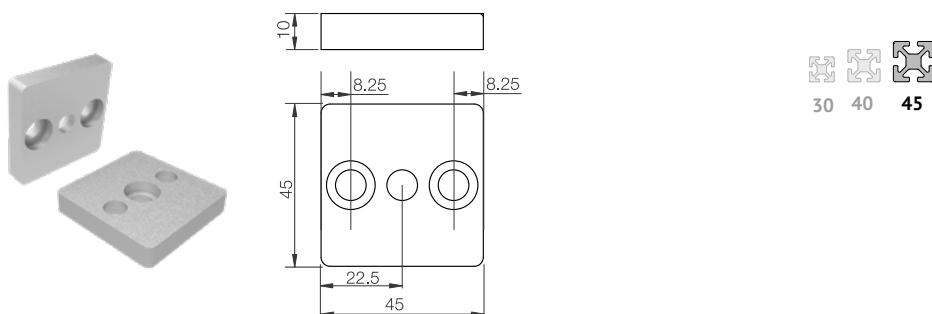

CAVA / NUT	Codice / Code	Codice old / Alter Code	Descrizione / Beschreibung	Materiale / Material
8	DPSXX0000491	30.107.00	Piastra di fissaggio scorrevole Verschiebbare Befestigungsplatte	All. sabbiato Sandgestrahltes Alumin.

Applicazione / Anwendungen



Piastra di fissaggio scorrevole / Verschiebbare Befestigungsplatte

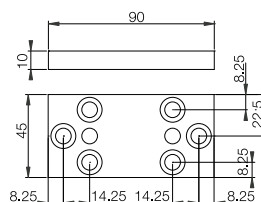

30 40 45

CAVA / NUT	Codice / Code	Codice old / Alter Code	Descrizione / Beschreibung	Materiale / Material
8	DPSXX0000492	30.108.00	Piastra di fissaggio scorrevole Verschiebbare Befestigungsplatte	All. sabbiato Sandgestrahltes Alumin.
Applicazione / Anwendungen				

Rinforzo angolare / Winkelverstärkung

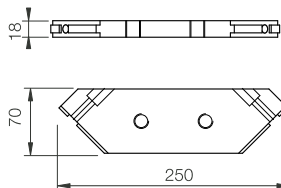

30 40 45

CAVA / NUT	Codice / Code	Codice old / Alter Code	Descrizione / Beschreibung	Materiale / Material
8	DGIPD0000069	30.109.00	Rinforzo angolare con fori filettati Winkelverstärkung mit Gewindebohrungen	All. sabbiato Sandgestrahltes Alumin.
8	DGIPD0000070	30.109.01	Rinforzo angolare senza fori filettati Winkelverstärkung ohne Gewindebohrungen	All. sabbiato Sandgestrahltes Alumin.
Applicazione / Anwendungen				

Collegamento di testa singolo / Einfacher Kopfverbinder

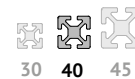
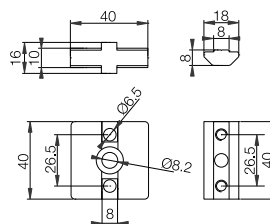
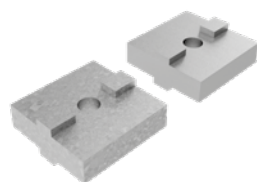

CAVA / NUT	Codice / Code	Codice old / Alter Code	Descrizione / Beschreibung	Materiale / Material
8	GKTX0000034	30.021.00	Collegamento di testa singolo Einfacher Kopfverbinder	All. burattato Getrommeltes Alum.
8	GKTX0000035	30.021.00A	Collegamento di testa singolo Einfacher Kopfverbinder	All. anodizzato Aluminium eloxiert

Collegamento di testa doppio / Doppelter Kopfverbinder

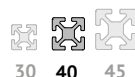
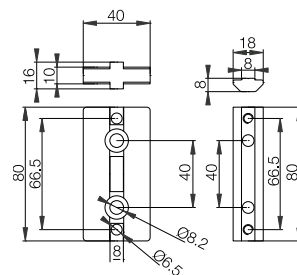
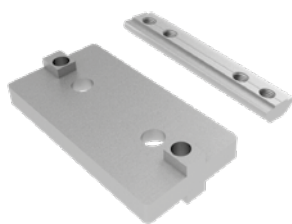

CAVA / NUT	Codice / Code	Codice old / Alter Code	Descrizione / Beschreibung	Materiale / Material
8	GKTX0000033	30.022.00	Collegamento di testa doppio Doppelter Kopfverbinder	All. burattato Getrommeltes Alum.

PIEDI E SOSTEGNI
FÜSSE UND HALTERUNGEN

Piastra di fissaggio piedi 40x80 / Halteplatte für Füße 40x80

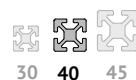
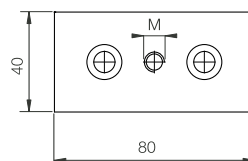
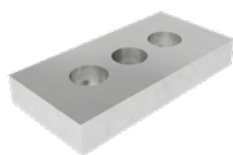

Codice / Code	Codice old / Alter Code	Descrizione / Beschreibung	Materiale / Material
DPSXX0000314	31.001.00	Piastra per piede M8 / Platte für Fusse M8	All. burattato / Getrommeltes Alum.
DPSXX0000315	31.001.00A	Piastra per piede M8 / Platte für Fusse M8	All. anodizzato / Alum. Eloxiert
DPSXX0000310	31.002.00	Piastra per piede M10 / Platte für Fusse M10	All. burattato / Getrommeltes Alum.
DPSXX0001715	31.002.00A	Piastra per piede M10 / Platte für Fusse M10	All. anodizzato / Alum. Eloxiert
DPSXX0000311	31.003.00	Piastra per piede M12 / Platte für Fusse M12	All. burattato / Getrommeltes Alum.
DPSXX0000312	31.003.00A	Piastra per piede M12 / Platte für Fusse M12	All. anodizzato / Alum. Eloxiert
DPSXX0001716		Piastra per piede M16 - vite ribassata UNI9327 Platte für Fusse M16 - gesenkte Schraube DIN7984	All. anodizzato Alum. Eloxiert

Piastra di fissaggio piedi 80x80 / Halteplatte für Füße 80x80

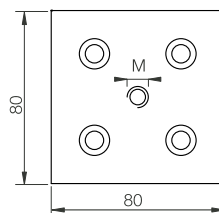
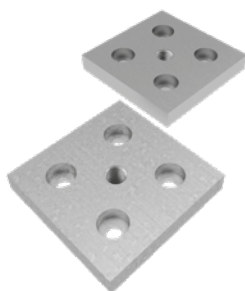

Codice / Code	Codice old / Alter Code	Descrizione / Beschreibung	Materiale / Material
DPSXX0001717	31.008.00	Piastra per piede M10 / Platte für Fusse M10	All. burattato / Getrommeltes Alum.
DPSXX0000375	31.008.00A	Piastra per piede M10 / Platte für Fusse M10	All. anodizzato / Alum. Eloxiert
DPSXX0001718	31.004.00	Piastra per piede M12 / Platte für Fusse M12	All. burattato / Getrommeltes Alum.
DPSXX0001719	31.004.00A	Piastra per piede M12 / Platte für Fusse M12	All. anodizzato / Alum. Eloxiert
DPSXX0000376	31.005.00	Piastra per piede M16 / Platte für Fusse M16	All. burattato / Getrommeltes Alum.
DPSXX0001720	31.005.00A	Piastra per piede M16 / Platte für Fusse M16	All. anodizzato / Alum. Eloxiert

Piastra di fissaggio piedi 80x120 / Halteplatte für Füße 80x120

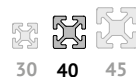
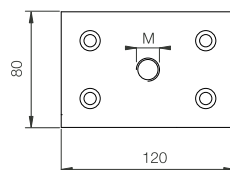

Codice / Code	Codice old / Alter Code	Descrizione / Beschreibung	Materiale / Material
DPSXX0001721	31.009.00	Piastra per piede M16 / Platte für Fusse M16	All. burattato / Getrommeltes Alum.
DPSXX0000365	31.009.00A	Piastra per piede M16 / Platte für Fusse M16	All. anodizzato / Alum. Eloxiert

Piastra di fissaggio piedi 60x60 Fast Line/ Halteplatte für Fusse 60x60 Fast Line

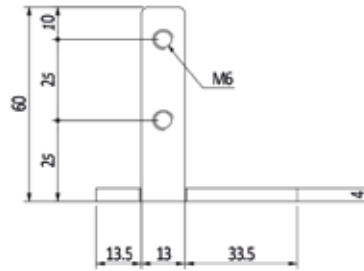

Codice / Code	Codice old / Alter Code	Descrizione / Beschreibung	Materiale / Material
DPDAD0000043		Piastra per piede M16 - Fast Line Platte für Fusse M16 - Fast Line	Inox / Edelstahl

Piastra di fissaggio piedi 45x90 / Halteplatte für Füße 45x90

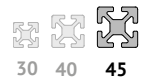
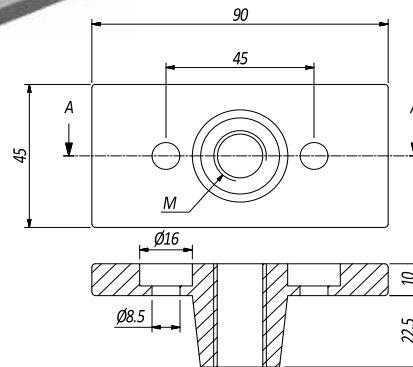
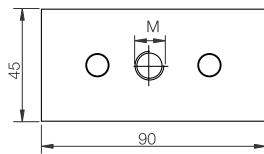

Codice / Code	Codice old / Alter Code	Descrizione / Beschreibung	Materiale / Material
DPSXX0001722		Piastra per piede M8 / Platte für Fusse M8	All. burattato / Getrommeltes Alum.
DPSXX0001723		Piastra per piede M8 / Platte für Fusse M8	All. anodizzato / Alum. Eloxiert
DPSXX0000552	31.102.00	Piastra per piede M10 - vite ribassata UNI9327 Platte für Fusse M10 - gesenkte Schraube DIN7984	All. burattato Getrommeltes Alum.
DPSXX0001724		Piastra per piede M10 / Platte für Fusse M10	All. anodizzato / Alum. Eloxiert
DPSXX0000553	31.103.00	Piastra per piede M12 / Platte für Fusse M12	All. burattato / Getrommeltes Alum.
DPSXX0001725		Piastra per piede M12 / Platte für Fusse M12	All. anodizzato / Alum. Eloxiert
DPSXX0000555	31.100.00	Piastra per piede M16 / Platte für Fusse M16	All. burattato / Getrommeltes Alum.
DPSXX0001726		Piastra per piede M16 / Platte für Fusse M16	All. anodizzato / Alum. Eloxiert
DPSXX0000546	31.109.05	Piastra per piede M16 con codolo (Rif.2) Fußplatte M16 mit Schaft (Bez.2)	All. Burattato Getrommeltes Alum.
DPSXX0000557	31.105.00	Piastra per piede M20 / Platte für Fusse M20	All. burattato / Getrommeltes Alum.
DPSXX0001727		Piastra per piede M20 / Platte für Fusse M20	All. anodizzato / Alum. Eloxiert
DPSXX0000547	31.109.06	Piastra per piede M20 con codolo (Rif.2) Fußplatte M20 mit Schaft (Bez.2)	All. Burattato Getrommeltes Alum.
DPSXX0000559	31.106.01	Piastra per piede M24 - vite ribassata UNI9327 Platte für Fusse M24 - gesenkte Schraube DIN7984	Acciaio Zinc. Verzinkter Stahl
DPSXX0001728		Piastra per piede M24 / Platte für Fusse M24	All. anodizzato / Alum. Eloxiert
DPSXX0001750		Piastra per piede 1/4" / Platte für Fusse 1/4"	All. burattato / Getrommeltes Alum.
DPSXX0001751		Piastra per piede 3/8" / Platte für Fusse 3/8"	All. burattato / Getrommeltes Alum.
DPSXX0001752		Piastra per piede 1/2" / Platte für Fusse 1/2"	All. burattato / Getrommeltes Alum.

Piastra di fissaggio piedi e ruote 90x90 / Halteplatte für Füße und Räder 90x90

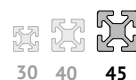

30 40 45

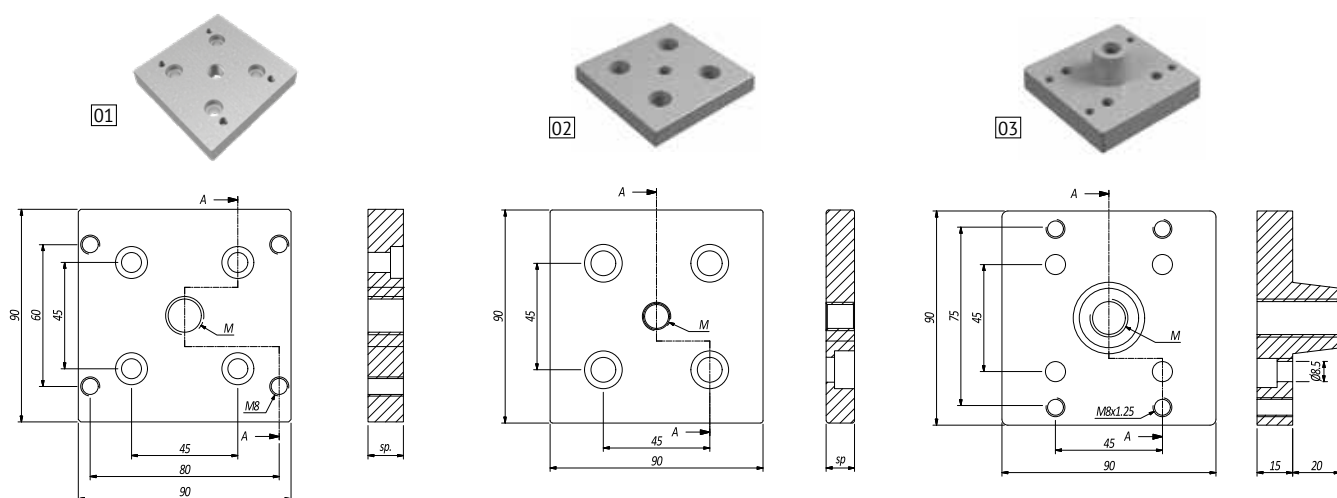

Codice / Code	Codice old / Alter Code	Descrizione / Beschreibung	Materiale / Material
DPSXX0000554	31.101.02	Piastra sp.15 per piede M12 - profili cava 10 (Rif.2) <i>Platte sp.15 für Fusse M12 - profile Nut10 (Bez.2)</i>	All. burattato <i>Getrommeltes Alum.</i>
DPSXX0001729		Piastra sp.12 per piede M12 - profili cava 10 (Rif.2) <i>Platte sp.12 für Fusse M12 - profile Nut10 (Bez.2)</i>	All. anodizzato <i>Alum. Eloxiert</i>
DPSXX0000556	31.101.01	Piastra sp.15 per ruote (con piastra 60) e piede M16 - vite ribassata UNI9327 (Rif.2) <i>Platte sp.15 für Rader (mit platte 60) und Fusse M16 - gesenkte Schraube DIN7984 (Bez.2)</i>	All. sabbiato <i>Sandgestrahltes Alumin.</i>
DPSXX0000550	31.101.00A	Piastra sp. 15 per ruote e piede M16 - vite ribassata UNI9327 (Rif.1) / <i>Platte sp. 15 für Rader und Fusse M16 - gesenkte Schraube DIN7984 (Bez.1)</i>	All. anodizzato <i>Alum. Eloxiert</i>
DPSXX0000558	31.106.00	Piastra sp.15 per ruote (con piastra 60) e piede M20 - vite ribassata UNI9327 (Rif.2) / <i>Platte sp.15 für Rader (mit platte 60) und Fusse M20 - gesenkte Schraube DIN7984 (Bez.2)</i>	All. sabbiato <i>Sandgestrahltes Alumin.</i>
DPSXX0002136		Piastra per piede M16 con codolo (Rif.3) <i>Ußplatte M16 mit Schaft (Bez.3)</i>	All. anodizzato <i>Alum. eloxiert</i>

Piede snodato Ø40 / Schwenkfuß Ø40

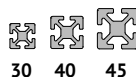
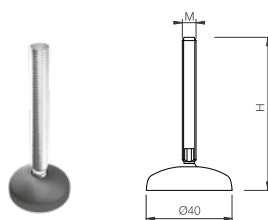

30 40 45

Codice / Code	Codice old / Alter Code	Descrizione / Beschreibung	Materiale / Material	Colore / Farbe
CPDSN0000022	16.001.00	Piede M8 Ø40 H=68 / <i>Fuß M8 Ø40 H=68</i>	Acciaio Zinc. / <i>Verzinkter Stahl</i>	Nero / <i>Schwarz</i>

Piede snodato Ø50 / Schwenkfuß Ø50

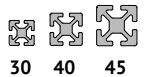
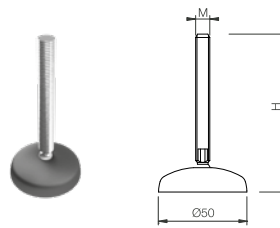

Codice / Code	Codice old / Alter Code	Descrizione / Beschreibung	Materiale / Material	Colore / Farbe
CPDSN0000027	16.007.00	Piede M8 Ø50 H=62 / Fuß M8 Ø50 H=62	Acciaio Zinc. / Verzinkter Stahl	Nero / Schwarz
CPDSN0000028	16.010.00	Piede M8 Ø50 H=88 / Fuß M8 Ø50 H=88	Acciaio Zinc. / Verzinkter Stahl	Nero / Schwarz
CPDSN0000029	16.061.00	Piede M10 Ø50 H=95 / Fuß M10 Ø50 H=95	Acciaio Zinc. / Verzinkter Stahl	Nero / Schwarz

Piede snodato Ø60 / Schwenkfuß Ø60

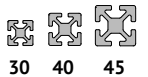
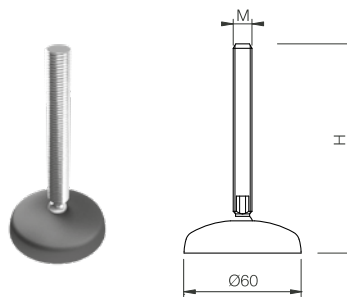

Codice / Code	Codice old / Alter Code	Descrizione / Beschreibung	Materiale / Material	Colore / Farbe
CPDSN0000042	16.074.00	Piede M12 Ø60 H=73 / Fuß M12 Ø60 H=73	Acciaio Zinc. / Verzinkter Stahl	Nero / Schwarz

Piede snodato Ø80 / Schwenkfuß Ø80

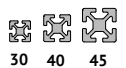
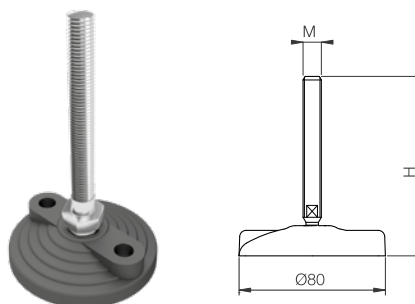

Codice / Code	Codice old / Alter Code	Descrizione / Beschreibung	Materiale / Material	Colore / Farbe
CPDSN0000036	16.016.00	Piede M8 Ø80 H=74 / Fuß M8 Ø80 H=74	Acciaio Zinc. / Verzinkter Stahl	Nero / Schwarz
CPDSN0000055		Piede M8 Ø80 H=136 / Fuß M8 Ø80 H=136	Acciaio Zinc. / Verzinkter Stahl	Nero / Schwarz
CPDSN0000035	16.017.00	Piede M10 Ø80 H=66 / Fuß M10 Ø80 H=66	Acciaio Zinc. / Verzinkter Stahl	Nero / Schwarz
CPDSN0000030	16.013.00	Piede M10 Ø80 H=100 / Fuß M10 Ø80 H=100	Acciaio Zinc. / Verzinkter Stahl	Nero / Schwarz
CPDSN0000031	16.015.00	Piede M10 Ø80 H=146 / Fuß M10 Ø80 H=146	Acciaio Zinc. / Verzinkter Stahl	Nero / Schwarz
CPDSN0000038	16.021.00	Piede M12 Ø80 H=96 / Fuß M12 Ø80 H=96	Acciaio Zinc. / Verzinkter Stahl	Nero / Schwarz
CPDSN0000032	16.020.00	Piede M12 Ø80 H=156 / Fuß M12 Ø80 H=156	Acciaio Zinc. / Verzinkter Stahl	Nero / Schwarz
CPDSN0000020	16.049.00	Piede M16 Ø80 H=90 + antivibrante Fuß M16 Ø80 H=90+ Vibrationsschutz	Acciaio Zinc. / Verzinkter Stahl	Nero / Schwarz
CPDSN0000039	16.014.00	Piede M16 Ø80 H=97 / Fuß M16 Ø80 H=97	Acciaio Zinc. / Verzinkter Stahl	Nero / Schwarz
CPDSN0000019	16.052.00	Piede M16 Ø80 H=115 + antivibrante Fuß M16 Ø80 H=115+ Vibrationsschutz	Acciaio Zinc. / Verzinkter Stahl	Nero / Schwarz
CPDSN0000033	16.014.01	Piede M16 Ø80 H=162 / Fuß M16 Ø80 H=162	Acciaio Zinc. / Verzinkter Stahl	Nero / Schwarz
CPDSN0000011	16.057.00	Piede M16 Ø80 H=192 + antivibrante Fuß M16 Ø80 H=192+ Vibrationsschutz	Acciaio Zinc. / Verzinkter Stahl	Nero / Schwarz
CPDSN0000034	16.041.00	Piede M16 Ø80 H=205 / Fuß M16 Ø80 H=205	Acciaio Zinc. / Verzinkter Stahl	Nero / Schwarz

Piede snodato Ø102 / Schwenkfuß Ø102

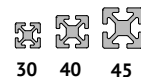
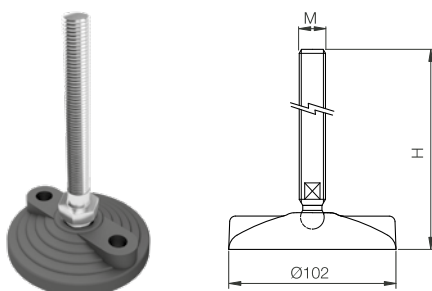

30 40 45

Codice / Code	Codice old / Alter Code	Descrizione / Beschreibung	Materiale / Material	Colore / Farbe
CPDSN0000015	16.059.00	Piede M16 Ø102 H=80+antivibrante Fuß M16 Ø102 H=80+ Vibrationsschutz	Acciaio Zinc. Verzinkter Stahl	Nero Schwarz
CPDSN0000016	16.068.00	Piede M16 Ø102 H=95+antivibrante Fuß M16 Ø102 H=95+ Vibrationsschutz	Acciaio Zinc. Verzinkter Stahl	Nero Schwarz
CPDSN0000012	16.047.00	Piede M16 Ø102 H=125+antivibrante Fuß M16 Ø102 H=125+ Vibrationsschutz	Acciaio Zinc. Verzinkter Stahl	Nero Schwarz
CPDSN0000013	16.066.00	Piede M16 Ø102 H=130+antivibrante Fuß M16 Ø102 H=130+ Vibrationsschutz	Acciaio Zinc. Verzinkter Stahl	Nero Schwarz
CPDSN0000014	16.054.00	Piede M16 Ø102 H=150+antivibrante Fuß M16 Ø102 H=150+ Vibrationsschutz	Acciaio Zinc. Verzinkter Stahl	Nero Schwarz
CPDSN0000004	16.026.01	Piede M16 Ø102 H=159 Fuß M16 Ø102 H=159	Acciaio Zinc. Verzinkter Stahl	Nero Schwarz
CPDSN0000025	16.026.00	Piede M16 Ø102 H=165 Fuß M16 Ø102 H=165	Acciaio Zinc. Verzinkter Stahl	Nero Schwarz
CPDSN0000026	16.025.00	Piede M16 Ø102 H=205 Fuß M16 Ø102 H=205	Acciaio Zinc. Verzinkter Stahl	Nero Schwarz
CPDSN0000040	16.044.00	Piede M20 Ø102 H=169 Fuß M20 Ø102 H=169	Acciaio Zinc. Verzinkter Stahl	Nero Schwarz

Piede snodato Ø120 / Schwenkfuß Ø120

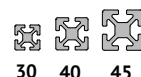
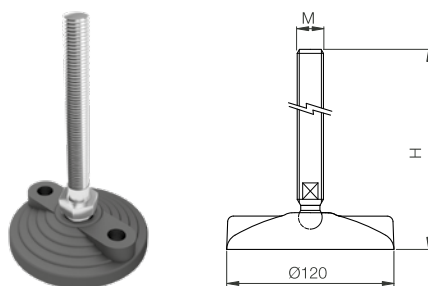

30 40 45

Codice / Code	Codice old / Alter Code	Descrizione / Beschreibung	Materiale / Material	Colore / Farbe
CPDSN0000017	16.069.00	Piede M16 Ø120 H=260+antivibrante Fuß M16 Ø120 H=260+ Vibrationsschutz	Acciaio Zinc. Verzinkter Stahl	Nero Schwarz
CPDSN0000018	16.055.00	Piede M20 Ø124 H=189+antivibrante Fuß M20 Ø124 H=189+ Vibrationsschutz	Acciaio Zinc. Verzinkter Stahl	Nero Schwarz

Piastra antiscivolo / Rutschfeste Platte

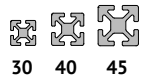
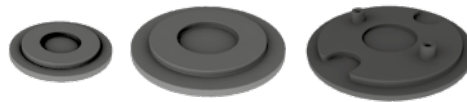

Codice / Code	Codice old / Alter Code	Descrizione / Beschreibung	Materiale / Material	Colore / Farbe
CPDAA0000013	16.150.00	Antiscivolo-Antivibrazione Ø40 Rutschfest-Vibrationsschutz Ø40	Gomma Gummi	Nero Schwarz
CPDAA0000014	16.153.00	Antiscivolo-Antivibrazione Ø50 Rutschfest-Vibrationsschutz Ø50	Gomma Gummi	Nero Schwarz
CPDAA0000015	16.151.00	Antiscivolo-Antivibrazione Ø60 Rutschfest-Vibrationsschutz Ø60	Gomma Gummi	Nero Schwarz
CPDAA0000016	16.152.00	Antiscivolo-Antivibrazione Ø80 Rutschfest-Vibrationsschutz Ø80	Gomma Gummi	Nero Schwarz
CPDAA0000012	16.154.00	Antiscivolo-Antivibrazione Ø102 Rutschfest-Vibrationsschutz Ø102	Gomma Gummi	Nero Schwarz

Applicazione / Anwendung



Profilo appoggiapiedi / Trittprofil

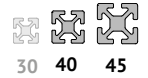
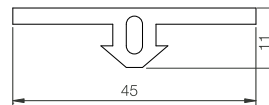
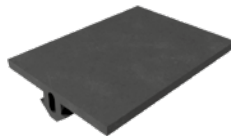

Codice / Code	Codice old / Alter Code	Descrizione / Beschreibung	Materiale / Material	Colore / Farbe
APRGO0000002	21.090.00	Antiscivolo-Antivibrazione Rutschfest-Vibrationsschutz	Gomma Gummi	Nero Schwarz

Applicazione / Anwendung

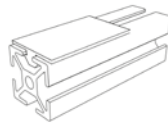

Tripiede di sostegno / Dreifuß-Halterung

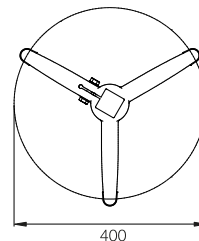
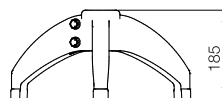

Codice / Code	Codice old / Alter Code	Descrizione / Beschreibung	Materiale / Material
CPDFS0000003	16.030.00	Tripiede di sostegno 45x45 - piedi M16 Dreifuss-Halterung 45x45 mm - Fuss M16	Poliammide Polyamid

Applicazione / Anwendung



Staffa di ancoraggio / Verankerungsbügel

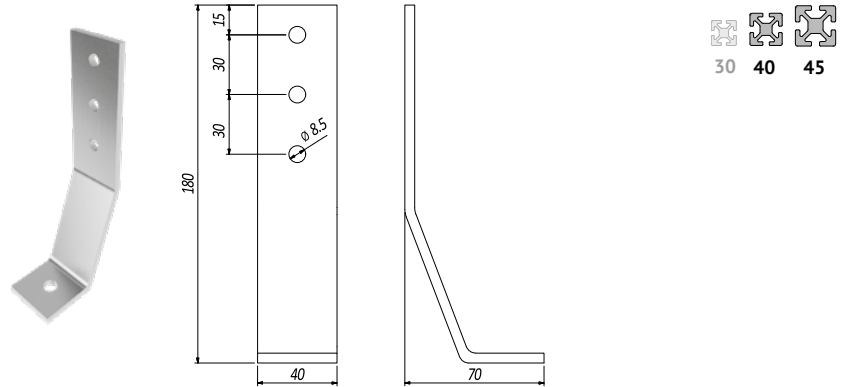

Codice / Code	Codice old / Alter Code	Descrizione / Beschreibung	Materiale / Material
DPDFQ0000087	16.005.00	Staffa di ancoraggio 180x40mm Verankerungsbügel 180x40mm	Acciaio Zinc. Verzinkter Stahl

Staffa di ancoraggio stampata / Verankerungsbügel Formstück

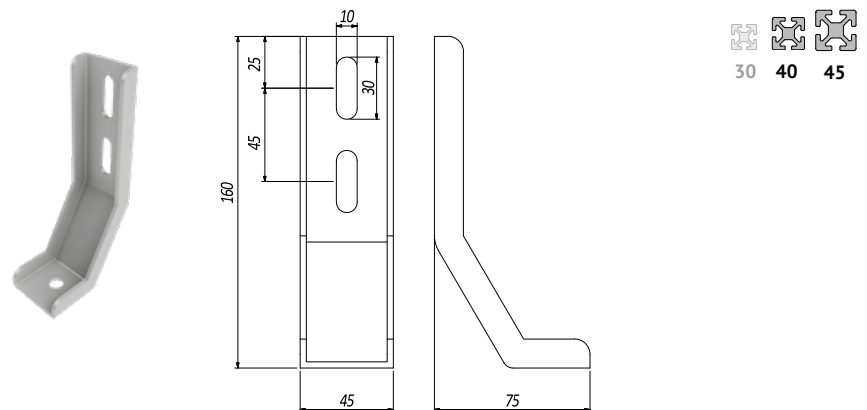

Codice / Code	Codice old / Alter Code	Descrizione / Beschreibung	Materiale / Material	Colore / Farbe
DPDFQ0000088	16.008.00	Staffa di ancoraggio stampata Verankerungsbügel Formstück	Acciaio Stahl	Grigio RAL9006 Grau RAL9006
DPDFQ0000089	16.008.00N	Staffa di ancoraggio stampata Verankerungsbügel Formstück	Acciaio Stahl	Nero Schwarz

Piede angolare asolato / Winkelfuß mit Lochung

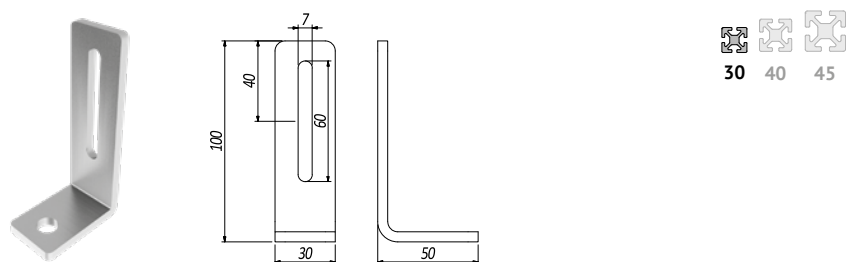

Codice / Code	Codice old / Alter Code	Descrizione / Beschreibung	Materiale / Material
DPDFQ0000070	17.004.00	Piede angolare 100x50x30 / Winkelfuß 100x50x30	Acciaio Zinc. / Verzinkter Stahl
DPDFQ0000069	17.004.02	Piede angolare 100x50x30 / Winkelfuß 100x50x30	Inox / Edelstahl

Staffa angolare per palo FAST LINE / Winkelbügel für FAST LINE Pfahl

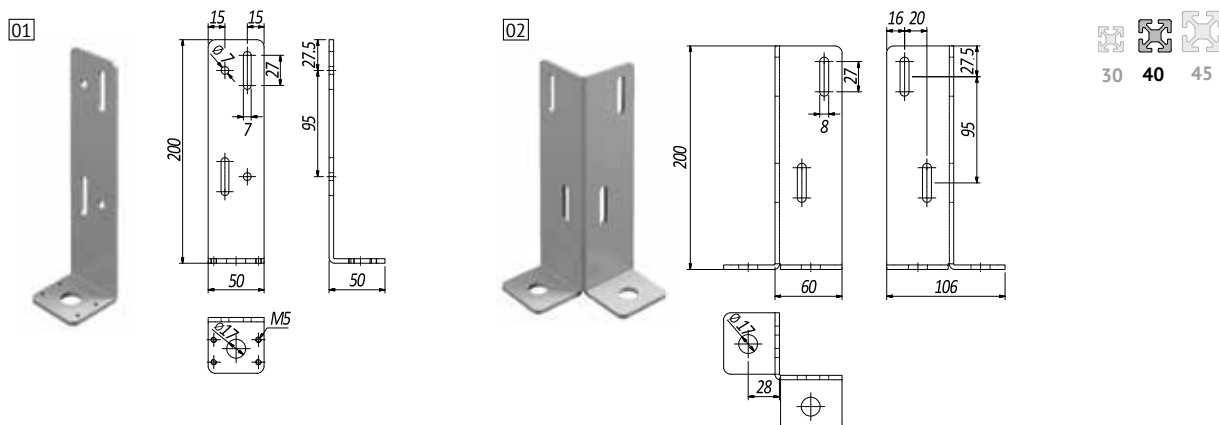

Codice / Code	Codice old / Alter Code	Descrizione / Beschreibung	Materiale / Material
DPDFQ0000081	17.052.00	Staffa a L per palo FAST LINE 60x60 (Rif.1) L Bügel für FAST LINE Pfahl 60x60 (Bez.1)	Acciaio Zinc. Verzinkter Stahl
DPDFQ0000084	17.052.02	Staffa a L per palo FAST LINE 60x60 (Rif.1) L Bügel für FAST LINE Pfahl 60x60 (Bez.1)	Inox Edelstahl
DPDFQ0000083	17.053.00	Staffa angolare per palo FAST LINE 60x60 (Rif.2) Winkelbügel für FAST LINE Pfahl 60x60 (Bez.2)	Acciaio Zinc. Verzinkter Stahl
DPDFQ0000090	17.053.02	Staffa angolare per palo FAST LINE 60x60 (Rif.2) Winkelbügel für FAST LINE Pfahl 60x60 (Bez.2)	Inox Edelstahl

Base di ancoraggio al pavimento 40x40 / Verankerungssockel an Boden 40x40

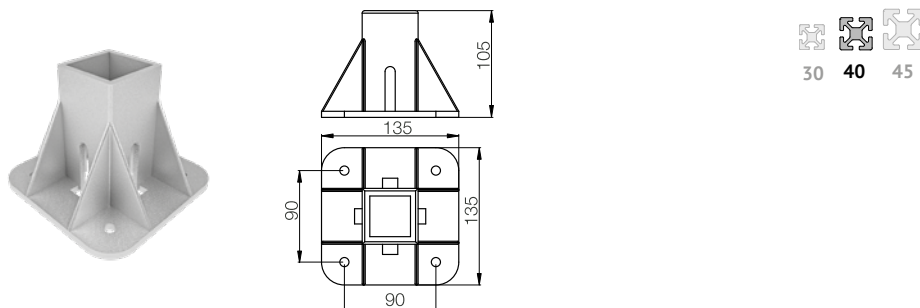

Codice / Code	Descrizione / Beschreibung	Materiale / Material
CPDFS0000005	Base di ancoraggio 40X40 / Verankerungssockel 40x40	All. Sabb./ Sandgestrahltes Alum.

Base di ancoraggio al pavimento 40x80 / Verankerungssockel an Boden 40x80

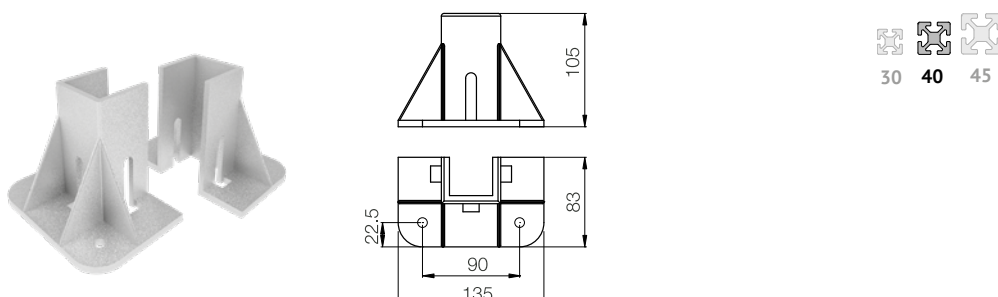

Codice / Code	Codice old / Alter Code	Descrizione / Beschreibung	Materiale / Material
CPDFS0000002	17.006.00	Base di ancoraggio 40X80 Verankerungssockel 40x80	All. Sabb. Sandgestrahltes Alum.

Base di ancoraggio al pavimento 60x60 FAST LINE / Verankerungssockel an Boden 60x60 FAST LINE

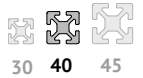
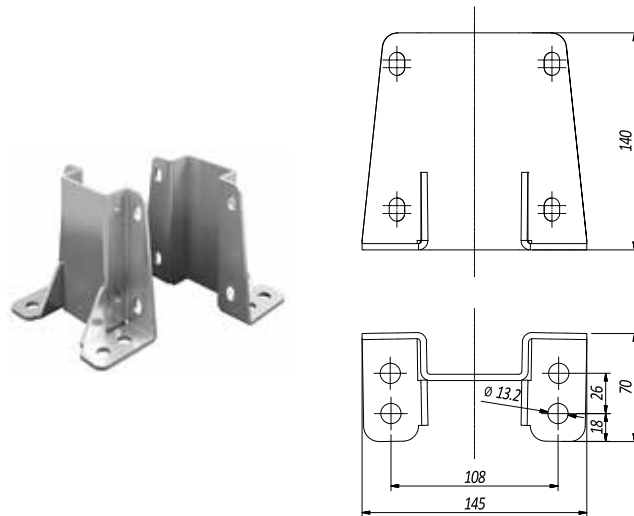

Codice / Code	Codice old / Alter Code	Descrizione / Beschreibung	Materiale / Material
DPDFQ0000074	17.057.00	Piede di ancoraggio per palo FAST LINE 60x60 Verankerungsfuss für FAST LINE Pfahl 60x60	Acciaio Zinc. Verzinkter Stahl
DPDFQ0000073	17.057.01	Piede di ancoraggio per palo FAST LINE 60x60 Verankerungsfuss für FAST LINE Pfahl 60x60	Inox Edelstahl

Base di ancoraggio al pavimento 45x45 / Verankerungssockel an Boden 45x45

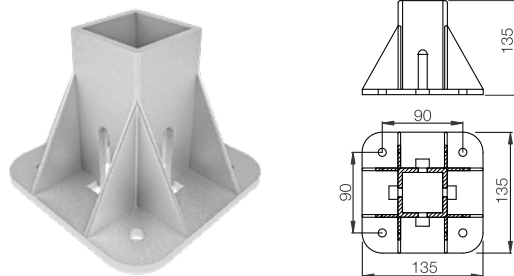

Codice / Code	Codice old / Alter Code	Descrizione / Beschreibung	Materiale / Material
CPDFS0000001	16.009.00	Base di ancoraggio 45x45 mm Verankerungssockel 45x45 mm	All. Sabbiato Sandgestrahltes Alum.

Base di ancoraggio al pavimento 45x90 / Verankerungssockel an Boden 45x90

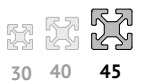
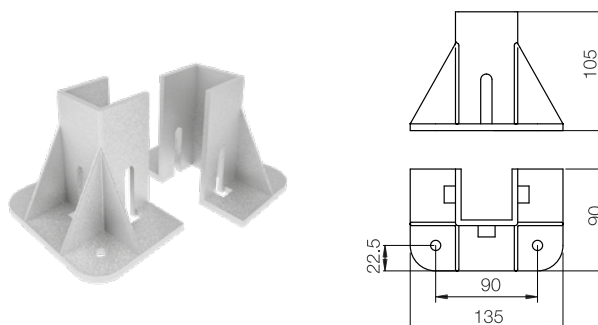

Codice / Code	Codice old / Alter Code	Descrizione / Beschreibung	Materiale / Material
DPDFQ0000024	16.301.00	Base di ancoraggio 45x90 mm Verankerungssockel 45x90 mm	All. Sabbiato Sandgestrahltes Alum.

Base di ancoraggio al pavimento 90x90 / Verankerungssockel an Boden 90x90

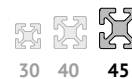
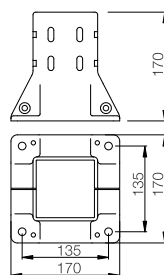
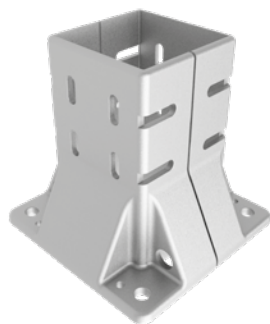

30 40 45

Codice / Code	Descrizione / Beschreibung	Materiale / Material
CPDFS0000007	Base di ancoraggio 90x90mm Verankerungssockel 90x90 mm	All. Sabbiato Sandgestrahltes Alum.

Base di ancoraggio al pavimento 90x90 / Verankerungssockel an Boden 90x90

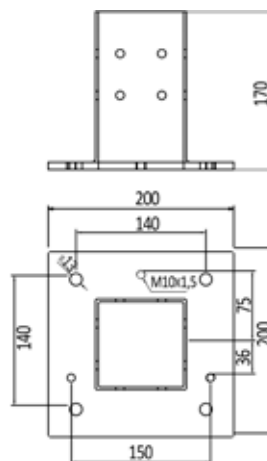

30 40 45

Codice / Code	Codice old / Alter Code	Descrizione / Beschreibung	Materiale / Material	Colore / Farbe
DPDFQ0000117	3766	Base di ancoraggio 90x90mm Verankerungssockel 90x90 mm	Acciaio Stahl	Grigio RAL9006 Grau RAL9006

Base di ancoraggio al pavimento 50x50 / Verankerungssockel an Boden 50x50

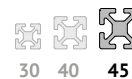
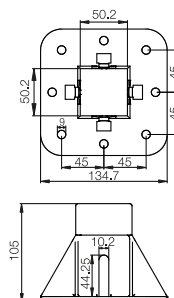
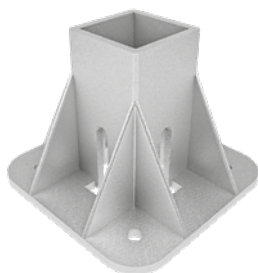

30 40 45

Codice / Code	Descrizione / Beschreibung	Materiale / Material
CPDFS0000008	Base di ancoraggio 50x50mm Verankerungssockel 50x50 mm	All. Sabbiato Sandgestrahltes Alum.

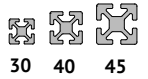
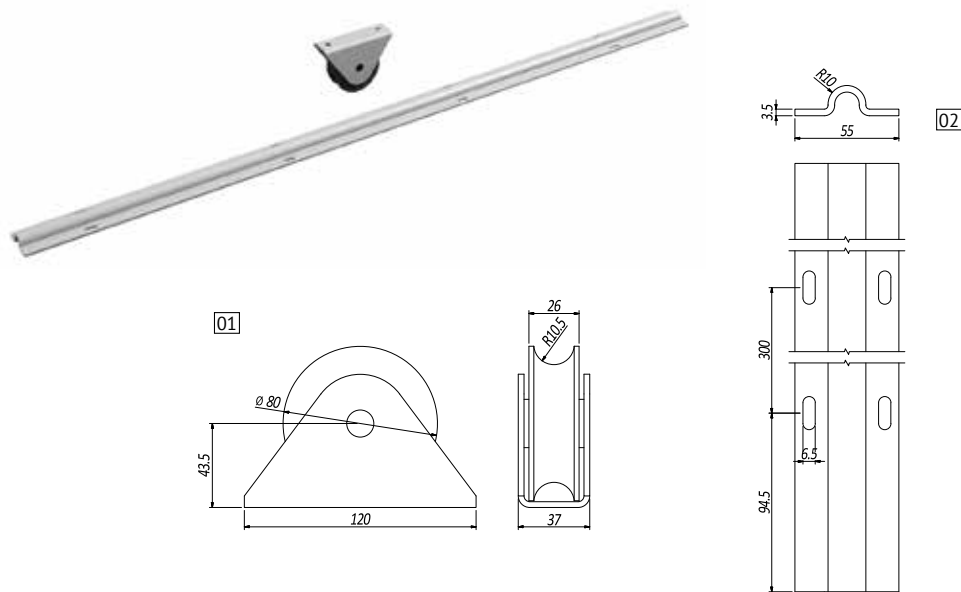
Guida e ruota per scorrevole tipo Floor / Führung und Rad für Gleiteinheit Typ Floor

Codice / Code	Codice old / Alter Code	Descrizione / Beschreibung	Materiale / Material
CRUCC0000003	24.182.00	Ruota con supporto chiuso per guida Floor (Rif.1) Rad mit geschlossener Halterung für Floor Führung (Bez.1)	Acciaio Zinc. Verzinkter Stahl
APRAC0000002	23.060.00	Guida per portone scorrevole tipo Floor - specificare misura desiderata (Rif.2) Gleitor-Führung Typ Floor - gewünschte Abmessungen angeben (Bez.2)	Acciaio Zinc. Verzinkter Stahl

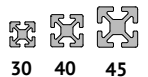
Ruota Ø50 / Rad Ø50

Codice / Code	Codice old / Alter Code	Descrizione / Beschreibung	Materiale / Material	Colore / Farbe
CRUST0000018	24.150.00	Girevole s/f c/perno M8 67,5 Drehbares Rad ohne Bremse mit Stift M8 67,5	Acciaio/Gomma Stahl/Gummi	Grigio Grau
CRUST0000017	24.150.01	Girevole c/f c/perno M8 67,5 Drehbares Rad mit Bremse mit Stift M8 67,5	Acciaio/Gomma Stahl/Gummi	Grigio Grau
CRUST0000036	24.157.00	Ruota D. 50 GIR. S/FRENO C/PIASTRA+PARAF. Drehbares D.50 mit Bremse mit Platte	Acciaio/Gomma Stahl/Gummi	Grigio Grau
CRUST0000016	24.158.00	Girevole con freno c/piastra+paraf. Drehbares Rad mit Bremse mit Platte+Wickelschutz	Acciaio/Gomma Stahl/Gummi	Grigio Grau

Ruota girevole Ø63 / Drehbares Rad Ø63

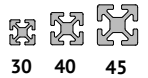
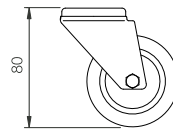

Codice / Code	Codice old / Alter Code	Descrizione / Beschreibung	Materiale / Material	Colore / Farbe
CRUST0000019	24.168.01	Girevole s/f s/piastra <i>Drehbares Rad ohne Bremse ohne Platte</i>	Acciaio/Gomma <i>Stahl/Gummi</i>	Grigio <i>Grau</i>
CRUST0000047		Girevole c/f s/piastra <i>Drehbares Rad mit Bremse ohne Platte</i>	Acciaio/Gomma <i>Stahl/Gummi</i>	Grigio <i>Grau</i>

Ruota Ø80 / Rad Ø80

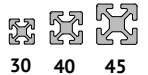
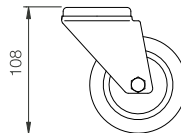

Codice / Code	Codice old / Alter Code	Descrizione / Beschreibung	Materiale / Material	Colore / Farbe
CRUST0000038	24.166.00	Girevole s/f c/piastra 108 <i>Drehbares Rad ohne Bremse mit Platte 108</i>	Acciaio/Gomma <i>Stahl/Gummi</i>	Nero <i>Schwarz</i>
CRUST0000001	24.169.00	Girevole s/f s/piastra 108 <i>Drehbares Rad ohne Bremse ohne Platte 108</i>	Acciaio/Gomma <i>Stahl/Gummi</i>	Nero <i>Schwarz</i>
CRUST0000037	24.161.00	Girevole c/f c/piastra 108 <i>Drehbares Rad mit Bremse mit Platte 108</i>	Acciaio/Gomma <i>Stahl/Gummi</i>	Nero <i>Schwarz</i>
CRUST0000026	24.164.00	Pivottante con freno <i>Schwenkbares Rad mit Bremse</i>	Acciaio/Gomma <i>Stahl/Gummi</i>	Nero <i>Schwarz</i>

Ruota Ø100 / Rad Ø100

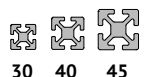
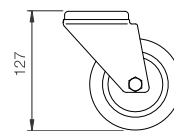

Codice / Code	Codice old / Alter Code	Descrizione / Beschreibung	Materiale / Material	Colore / Farbe
CRUST0000009	24.153.00	Girevole S/F C/Piastra 127 <i>Drehbares Rad ohne Bremse mit Platte 127</i>	Acciaio/Gomma <i>Stahl/Gummi</i>	Nero <i>Schwarz</i>
CRUST0000006	24.154.00	Girevole C/F C/Piastra 127 <i>Drehbares Rad mit Bremse mit Platte 127</i>	Acciaio/Gomma <i>Stahl/Gummi</i>	Nero <i>Schwarz</i>
CRUST0000002	24.155.00	Piastra fissa 127 <i>Feste Platte 127</i>	Acciaio/Gomma <i>Stahl/Gummi</i>	Nero <i>Schwarz</i>

Ruota Ø100 / Rad Ø100

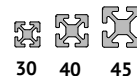

Codice / Code	Codice old / Alter Code	Descrizione / Beschreibung	Materiale / Material	Colore / Farbe
CRUST0000008	24.151.00	Girevole S/F con bulbo 127 <i>Drehbares Rad ohne Bremse mit Kugel 127</i>	Acciaio/Gomma <i>Stahl/Gummi</i>	Nero <i>Schwarz</i>
CRUST0000005	24.152.00	Girevole C/F con bulbo 127 <i>Drehbares Rad mit Bremse mit Kugel 127</i>	Acciaio/Gomma <i>Stahl/Gummi</i>	Nero <i>Schwarz</i>
CRUST0000011	24.172.00	Girevole con bulbo 127 <i>Drehbares Rad mit Kugel 127</i>	Acciaio/Gomma <i>Stahl/Gummi</i>	Nero <i>Schwarz</i>

Ruota Ø100 in poliuretano / Rad Ø100 aus polyurethan

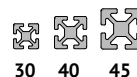

Codice / Code	Codice old / Alter Code	Descrizione / Beschreibung	Materiale / Material	Colore / Farbe
CRUST0000010	24.159.00	Girevole S/F con piastra 128 <i>Drehbares Rad ohne Bremse mit Platte 128</i>	Acc./Poliuretano <i>Stahl Polyurethan</i>	Nero <i>Schwarz</i>
CRUST0000007	24.160.00	Girevole C/F con piastra 128 <i>Drehbares Rad mit Bremse mit Platte 128</i>	Acc./Poliuretano <i>Stahl Polyurethan</i>	Nero <i>Schwarz</i>
CRUST0000003	24.165.00	Piastra fissa 128 <i>Feste Platte 128</i>	Acc./Poliuretano <i>Stahl Polyurethan</i>	Nero <i>Schwarz</i>
CRUST0000029	24.485.00	Pivottante con nucleo in poliammide <i>Schwenkbares Rad mit Polyamid-Kern</i>	Poliamm./Poliuretano <i>Polyamid Polyurethan</i>	Nero <i>Schwarz</i>

Ruota Ø125 / Rad Ø125

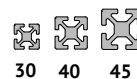

Codice / Code	Codice old / Alter Code	Descrizione / Beschreibung	Materiale / Material	Colore / Farbe
CRUST0000041		Girevole con piastra <i>Schwenkbares Rad mit Platte</i>	Acciaio/Gomma <i>Stahl/Gummi</i>	Nero <i>Schwarz</i>
CRUST0000039	24.186.00	Fissa con piastra <i>Festes Rad mit Platte</i>	Acciaio/Gomma <i>Stahl/Gummi</i>	Nero <i>Schwarz</i>
CRUST0000040	24.186.01	Pivottante con freno <i>Schwenkbares Rad mit Bremse</i>	Acciaio/Gomma <i>Stahl/Gummi</i>	Nero <i>Schwarz</i>

Ruota Ø125 in poliuretano Nucleo All.v / Rad Ø125 aus polyurethan, Kern aus Lack. Alum.

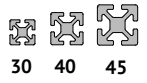

Codice / Code	Codice old / Alter Code	Descrizione / Beschreibung	Materiale / Material	Colore / Farbe
CRUST0000043		Girevole con piastra <i>Schwenkbares Rad mit Platte</i>	Acc./Poliuretano <i>Stahl Polyurethan</i>	Nero <i>Schwarz</i>
CRUST0000014	24.194.00	Girevole C/F con piastra <i>Drehbares Rad mit Bremse mit Platte</i>	Acc./Poliuretano <i>Stahl Polyurethan</i>	Nero <i>Schwarz</i>
CRUST0000042		Piastra fissa <i>Feste Platte</i>	Acc./Poliuretano <i>Stahl Polyurethan</i>	Nero <i>Schwarz</i>

ACCESSORI PER RIPARI E SPORTELLI
ZUBEHÖR FÜR SCHUTZVORRICHTUNGEN

Cerniera complanare / Komplanares Scharnier

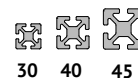
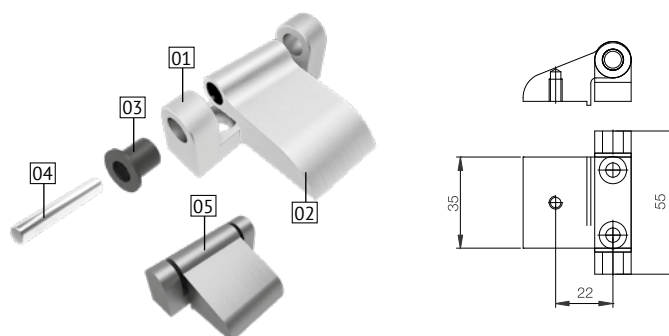

Codice / Code	Codice old / Alter Code	Descrizione / Beschreibung	Materiale / Material	Colore / Farbe
CCRAA0000012		Semicerniera fissa (rif.1) Festes Halbscharnier (Bez. 1)	All. Anodizzato Alum. Eloxiert	Argento Silber
CCRAA0000023		Semicerniera mobile (rif.2) Bewegliches Halbscharnier (Bez.2)	All. Anodizzato Alum. Eloxiert	Argento Silber
DBOXX0000006		Boccola in plastica per cerniera (rif.3) Kunststoffbuchse für Scharnier (Bez.3)	Plastica Kunststoff	Nero Schwarz
CCRAA0000008		Perno per cerniera (rif.4) Stift für Scharnier (Bez.4)	Inox Edelstahl	
CCRAA0000040		Perno per cerniera (Rif. 4) Stift für Scharnier (Bez.4)	Acciaio Zinc. Verzinkter Stahl	
CCRY0000003	15.151.00	Cerniera complanare COMPLETA (rif.5) Komplanares Scharnier KOMPLETT (Bez.5)	All. Anodizzato Alum. Eloxiert	

Cerniera con perno / Scharnier mit Stift

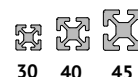
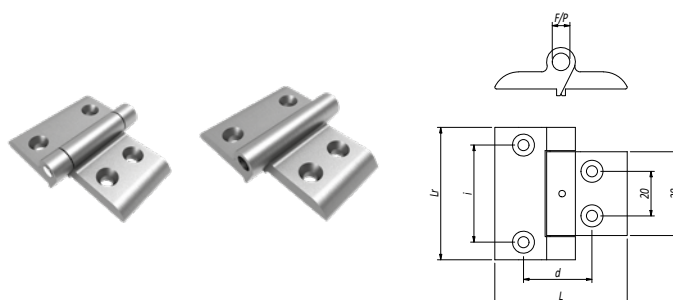

Codice / Code	Codice old / Alter Code	Descrizione / Beschreibung	Materiale / Material
CCRY0000013	15.153.00	Cerniera L=60 LR=60 i= 44 d= 31 con perno P=7 Scharnier L=60 LR=60 i= 44 d= 31 mit Stift P=7	All. Anodizzato Alum. Eloxiert
CCRY0000014	15.154.00	Cerniera L=60 LR=60 i= 44 d= 31 senza perno F=8 con foro per spina / Scharnier L=60 LR=60 i= 44 d= 31 ohne Stift F=8 mit loch für stecker	All. Anodizzato Alum. Eloxiert
CCRY0000015	15.157.00	Cerniera L=70 LR=60 i= 40 d= 36 con perno P=7 / Scharnier L=70 LR=60 i= 40 d= 36 mit Stift P=7	All. Anodizzato Alum. Eloxiert
CCRY0000017	15.155.00	Cerniera L=80 LR=60 i= 40 d= 44 con perno P=7 Scharnier L=80 LR=60 i= 40 d= 44 mit Stift P=7	All. Anodizzato Alum. Eloxiert
CCRY0000018	15.156.00	Cerniera L=80 LR=60 i= 40 d= 44 senza perno F=8 con foro per spina / Scharnier L=80 LR=60 i= 40 d= 44 ohne Stift F=8 mit loch für stecker	All. Anodizzato Alum. Eloxiert

Cerniera complanare fissaggio frontale / Komplanares Scharnier - Frontbefestigung

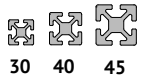
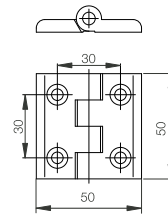

Codice / Code	Codice old / Alter Code	Descrizione / Beschreibung	Materiale / Material
CCRY0000025	15.163.00	Cerniera complanare fissaggio frontale fori M5 <i>Komplanares Scharnier Frontbefestigung Bohrungen M5</i>	All. Anodizzato <i>Alum. Eloxiert</i>
CCRY0000063		Cerniera complanare fissaggio frontale fori M6 <i>Komplanares Scharnier Frontbefestigung Bohrungen M6</i>	All. Anodizzato <i>Alum. Eloxiert</i>

Cerniera Inox / Scharnier aus Edelstahl

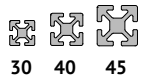
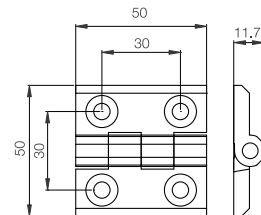

Codice / Code	Codice old / Alter Code	Descrizione / Beschreibung	Materiale / Material
CCRAA0000001	XC40602	Cerniera INOX / <i>Scharnier aus Edelstahl</i>	Acc. Inox AISI 316 / <i>Edelstahl Inox AISI 316</i>

Cerniera con perno sfilabile / Scharnier mit herausnehmbarem Stift

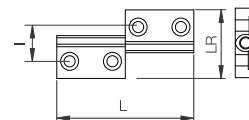

Codice / Code	Codice old / Alter Code	Descrizione / Beschreibung	Materiale / Material
CCRY0000008	15.160.00	Cerniera L=80 LR=40 con perno l=20 <i>Scharnier L=80 LR=40 mit Stift l=20</i>	All. Anodizzato <i>Alum. Eloxiert</i>
CCRY0000011	15.161.00	Cerniera L=80 LR=50 con perno l=33 <i>Scharnier L=80 LR=50 mit Stift l=33</i>	All. Anodizzato <i>Alum. Eloxiert</i>
CCRY0000016	15.162.00	Cerniera L=80 LR=60 con perno l=47 <i>Scharnier L=80 LR=60 mit Stift l=47</i>	All. Anodizzato <i>Alum. Eloxiert</i>

Cerniera per pannelli sp. vario per protezioni a vista / Scharnier für verschieden dicke Paneele als Sichtschutz

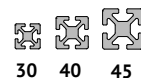
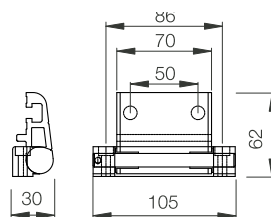

Codice / Code	Codice old / Alter Code	Descrizione / Beschreibung	Materiale / Material
CCRY0000050	15.167.01A	Cerniera per protezioni a vista Scharnier für Sichtschutz	All. Anodizzato Alum. Eloxiert

Pinza per pannello a vista / Zange für Sichtpaneel

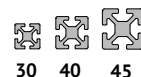
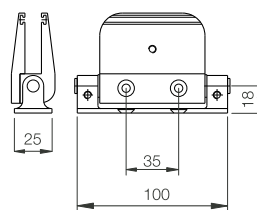
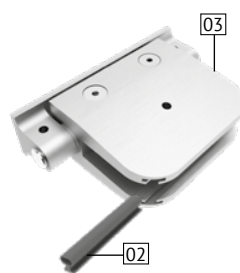
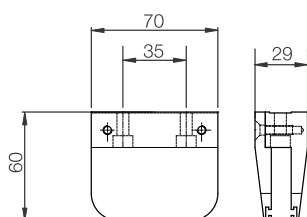
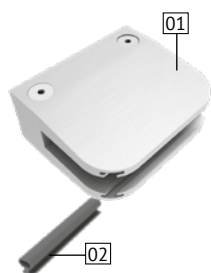

Codice / Code	Codice old / Alter Code	Descrizione / Beschreibung	Materiale / Material
CFXY0000009	15.500.00A	Pinza fissa per pannello sp. 8 mm (Rif. 1) Zange für Paneel Dicke 8 mm (Bez.1)	All. Anodizzato Alum. Eloxiert
CCRY0000035	15.167.00A	Pinza con cerniera per pannelli sp. 12 mm per protezioni a vista (Rif. 3) / Scharnier für Paneel Dicke 12 für Sichtpaneel (Bez.3)	All. anodizzato Alum. eloxiert
CGUY0000001	80GU00001	Guarnizione per pinza (Rif. 2) Dichtung für Zange (Bez.2)	NBR NBR

Cerniera tutta lunghezza protezione a vista / Scharnier über gesamte Länge von Sichtschutz

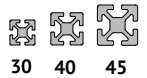
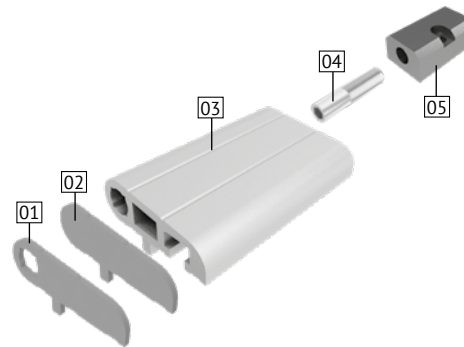

Codice / Code	Codice old / Alter Code	Descrizione / Beschreibung	Materiale / Material	Colore / Farbe
BPRCR0000002	01.CR01.00A	Profilo per cerniera (rif.3) Profil für Scharnier (Bez.3)	ALL. Anodizzato Alum. Eloxiert	
DTPXX0000003	70CO00010	Coperchio adesivo cieco per cerniera senza perno Destro (rif.2) Selbstklebende Abdeckkappe für Scharnier ohne Stift Rechts (Bez 2)	PVC PVC	Grigio Grau
DTPXX0000010	70CO00011	Coperchio adesivo cieco per cerniera senza perno Sinistro (rif.2) Selbstklebende Abdeckkappe für Scharnier ohne Stift Links (Bez 2)	PVC PVC	Grigio Grau
DTPXX0000004	70CO00008	Coperchio adesivo forato per cerniera con perno Destro (rif.1) Selbstklebende gebohrte Abdeckkappe für Scharnier mit Stift Rechts (Bez 1)	PVC PVC	Grigio Grau
DTPXX0000009	70CO00009	Coperchio adesivo forato per cerniera con perno Sinistro (rif.1) Selbstklebende gebohrte Abdeckkappe für Scharnier mit Stift Links (Bez 1)	PVC PVC	Grigio Grau
CVIXX0000008	25.167.00	VITE senza testa M8 (rif.4) Kopflöse SCHRAUBE M8 (Bez 4.)	Acciaio Zinc. Verzinkter Stahl	
DPSXX0000889	70PS00062	Piastrino per cerniera (rif.5) Plättchen für Scharnier (Bez.5)	ALL. Anodizzato Alum. Eloxiert	

Cerniera 39x39 / Scharnier 39x39

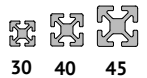
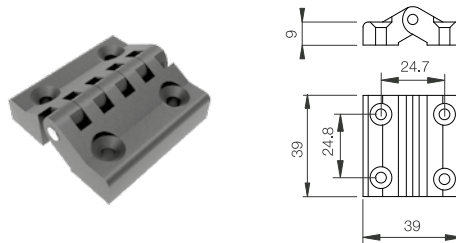

Codice / Code	Codice old / Alter Code	Descrizione / Beschreibung	Materiale / Material	Colore / Farbe
CCRY0000007	15.001.00	Cerniera 39x39 mm Ø4.2 Scharnier 39x39 mm Ø4.2	Nylon Nylon	Nero Schwarz

Cerniera 49x48 / Scharnier 49x48

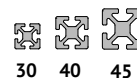
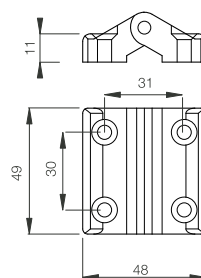
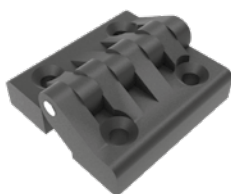

30 40 45

Codice / Code	Codice old / Alter Code	Descrizione / Beschreibung	Materiale / Material	Colore / Farbe
CCRY0000010	15.005.00	Cerniera 49x48mm / Scharnier 49x48 mm	Nylon / Nylon	Nero / Schwarz

Cerniera 59x55 / Scharnier 59x55

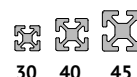
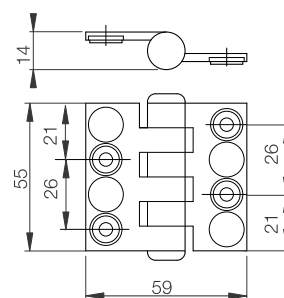

30 40 45

Codice / Code	Codice old / Alter Code	Descrizione / Beschreibung	Materiale / Material	Colore / Farbe
CCRY0000012	15.006.00	Cerniera 59x55mm / Scharnier 59x55 mm	Nylon / Nylon	Nero / Schwarz

Cerniera 69,5/68x50 / Scharnier 69,5/68x50

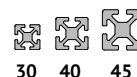
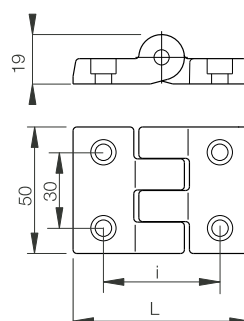

30 40 45

Codice / Code	Codice old / Alter Code	Descrizione / Beschreibung	Materiale / Material	Colore / Farbe
CCRY0000020	15.007.00	Cerniera L=69.5x50mm l=45,5 Scharnier L=69.5x50mm l=45,5	Poliammide Polyamid	Nero Schwarz
CCRY0000019	15.011.00	Cerniera L=68x50 mm l= 42,5 Scharnier L=68x50mm l=42,5	Nylon Nylon	Nero Schwarz

Cerniera universale con perno / Universelles Scharnier

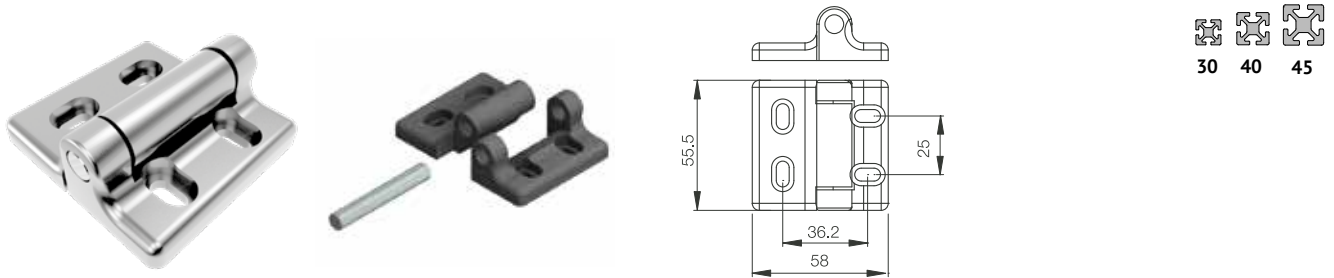

Codice / Code	Codice old / Alter Code	Descrizione / Beschreibung	Materiale / Material	Colore / Farbe
CCRY0000005	15.165.00	Cerniera universale con perno <i>Universelles Scharnier mit Stift</i>	Zama <i>Zama</i>	Grigio <i>Grau</i>
DCRXX0000001	15.165.00P	Cerniera universale con perno <i>Universelles Scharnier mit Stift</i>	Nylon <i>Nylon</i>	Grigio <i>Grau</i>
CCRY0000004	15.166.00	Cerniera universale senza perno <i>Universelles Scharnier ohne Stift</i>	Zama <i>Zama</i>	Grigio <i>Grau</i>
DCRXX0000002	15.166.00P	Cerniera universale senza perno <i>Universelles Scharnier ohne Stift</i>	Nylon <i>Nylon</i>	Grigio <i>Grau</i>
CCRAA0000002	15.165.01	Perno per cerniera universale <i>Stift für Universelles Scharnier</i>	Acciaio Zinc. <i>Verzinkter Stahl</i>	

Cerniera con inserti M5 / Scharnier mit Einsatz M5

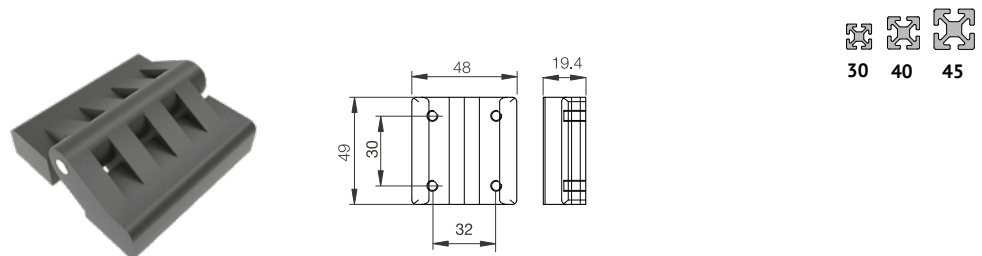

Codice / Code	Codice old / Alter Code	Descrizione / Beschreibung	Materiale / Material	Colore / Farbe
CCRY0000009	15.010.00	Cerniera 49x48mm con inserti M5 <i>Scharnier 49x48mm mit Einsatz M5</i>	Nylon <i>Nylon</i>	Nero <i>Schwarz</i>

Cerniera frizionata / Kupplungsscharnier

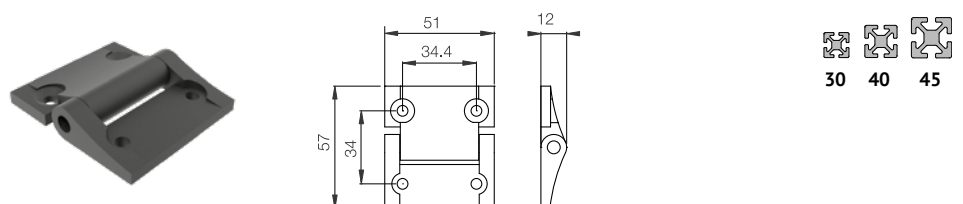

Codice / Code	Descrizione / Beschreibung	Materiale / Material	Colore / Farbe
CCRY0000031	Cerniera frizionata da 3,4 Nm <i>Kupplungsscharnier 3,4 Nm</i>	Acciaio <i>Stahl</i>	Nero <i>Schwarz</i>

Maniglia a tubo in alluminio - lunghezza a richiesta / Griff mit Aluminiumrohr - Länge auf Wunsch

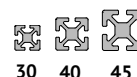
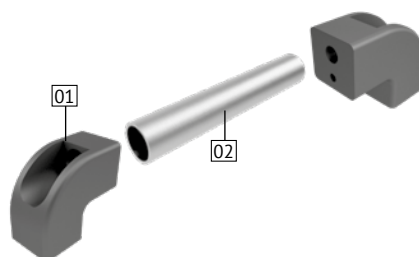

Codice / Code	Codice old / Alter Code	Descrizione / Beschreibung	Materiale / Material	Colore / Farbe
CMNAA0000002	15.326.00	Supporto per maniglia Ø20 (Rif.1) Griffhalterung Ø20 (Bez.1)	Nylon Nylon	Nero Schwarz
BTUTE0000003	02.704.00A	Tubo per maniglione Ø20 sp. 1,5 mm (rif.2) - specificare misura desiderata Rohr für Griff Ø20 Dicke 1.5 mm (Bez.2) (gewünschtes Maß angeben)	ALL. Anodizzato Alum. Eloxiert	

Maniglia a tubo in alluminio - lunghezza a richiesta / Griff mit Aluminiumrohr - Länge auf Wunsch

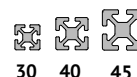
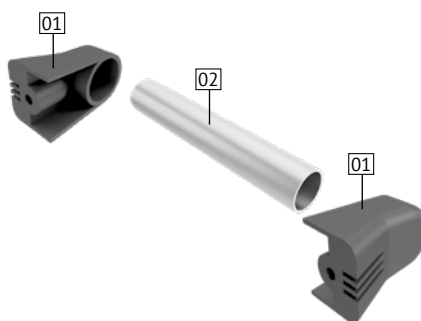

Codice / Code	Codice old / Alter Code	Descrizione / Beschreibung	Materiale / Material	Colore / Farbe
CMNAA0000004	15.323.00	Supporto maglia int. variabile Ø25 (Rif.1) Halterung für Griff Abstand variabel Ø25 (Bez.1)	Poliamide Polyamid	Nero Schwarz
BTUTE0000004	02.702.00A	Tubo per maniglione Ø25 sp.1.5 mm (Rif.2) - specificare misura desiderata Rohr für Griff Ø25 Dicke 1.5 mm (Bez.2) - gewünschtes Maß angeben	ALL. Anodizzato Alum. Eloxiert	

Maniglia a tubo in acciaio Inox - lunghezza a richiesta / Griff mit Edelstahl - Länge auf Wunsch

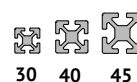
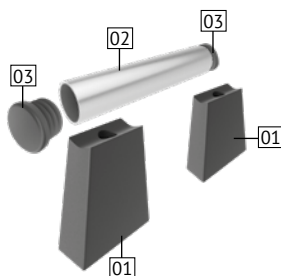

Codice / Code	Codice old / Alter Code	Descrizione / Beschreibung	Materiale / Material	Colore / Farbe
CMNAA0000003	15.329.00	Supporto vertic. maniglia nero H=57 (Rif.1) Vertikale Halterung Griff, schwarz H=57 (Bez.1)	Nylon Nylon	Nero Schwarz
ATUTC0000003	03.456.00	Tubo per maniglione Ø30 sp. 2mm (Rif.2) (specificare misura desiderata) Rohr für Griff Ø30 Dicke 2 mm (Bez.2) (gewünschtes Maß angeben)	Inox Edelstahl	
CTPTU0000004	18.101.00	Tappo per maniglia Ø30 (Rif.3) Kappe für Griff Ø30 (Bez.3)	Nylon Nylon	Nero Schwarz

Maniglia chiusa in alluminio a interasse variabile / Geschlossener Griff aus Aluminium mit verstellbarem Abstand

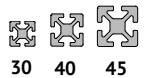
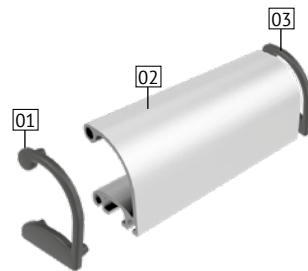

Codice / Code	Codice old / Alter Code	Descrizione / Beschreibung	Materiale / Material	Colore / Farbe
BPRDD0000275	01.MA4030.DA	Profilo per maniglia raggiata 40x30 mm (Rif.2) (specificare misura desiderata) Strahlenförmiges Profil für Griff 40x30 mm (Bez.2) (gewünschtes Maß angeben)	ALL. Anodizzato Alum. Eloxiert	
DMNTQ0000006	18.090.00	Tappo per maniglia Destro 40x30 mm (Rif.1) Kappe für Griff Rechts 40x30 mm (Bez.1)	Nylon Nylon	Nero Schwarz
DMNTQ0000009	18.091.00	Tappo per maniglia Sinistro 40x30 mm (Rif.3) Kappe für Griff Links 40x30 mm. (Bez.3)	Nylon Nylon	Nero Schwarz
DMNTQ0000007	18.090.00G	Tappo per maniglia Destro 40x30 mm (Rif.1) Kappe für Griff Rechts 40x30 mm (Bez.1)	Nylon Nylon	Grigio Grau
DMNTQ0000010	18.091.00G	Tappo per maniglia Sinistro 40x30mm (Rif.3) Kappe für Griff Links 40x30 mm (Bez.3)	Nylon Nylon	Grigio Grau

Maniglia chiusa / Geschlossener Griff

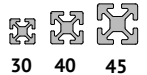
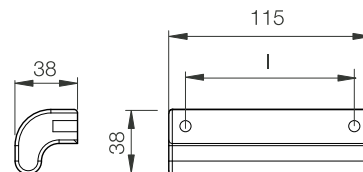

Codice / Code	Codice old / Alter Code	Descrizione / Beschreibung	Materiale / Material	Colore / Farbe
CMNYY0000012	15.301.00R	Maniglia chiusa l=96 Geschlossener Griff l=96	Nylon Nylon	Nero - Arancio Schwarz - Orange
CMNYY0000013	15.301.00G	Maniglia chiusa l=96 Geschlossener Griff l=96	Nylon Nylon	Nero - Grigio Schwarz - Grau

Maniglia a ponte / Brückengriff

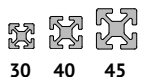
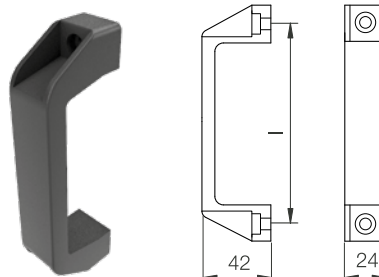

Codice / Code	Codice old / Alter Code	Descrizione / Beschreibung	Materiale / Material	Colore / Farbe
CMNYY0000002	15.305.00	Maniglia a ponte l=117 Brückengriff l=117	Nylon Nylon	Nero Schwarz
CMNYY0000004	15.308.00	Maniglia a ponte l=95 Brückengriff l=95	Nylon Nylon	Nero Schwarz

Maniglia a ponte in alluminio / Griff mit Aluminiumbrücke

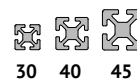
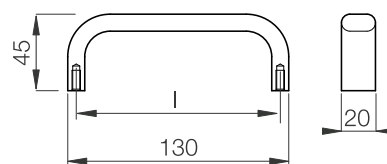

30 40 45

Codice / Code	Codice old / Alter Code	Descrizione / Beschreibung	Materiale / Material
CMNYY0000017	15.322.00	Maniglia sezione ovale piatta l=120 Griff mit flach-ovalem Querschnitt l=120	ALL. Anodizzato Alum. Eloxiert

Leva a ripresa / Fallhebel

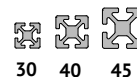
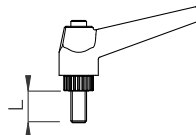

30 40 45

Codice / Code	Codice old / Alter Code	Descrizione / Beschreibung	Materiale / Material
CLERR0000003	80LE00001	Leva a ripresa LR/60/V M8 L=15 Fallhebel LR/60/V M8 L=15	Acciaio Zinc. Verzinkter Stahl
CLERR0000004	80LE00003	Leva a ripresa LR/60/V M8 L=40 Fallhebel LR/60/V M8 L=40	Acciaio Zinc. Verzinkter Stahl
CLERR0000006	80LE00008	Leva a ripresa M8 L=20 Fallhebel M8 L=20	Acciaio Zinc. Verzinkter Stahl
CLERR0000005	80LE00009	Leva a ripresa M8 femmina Fallhebel M8 Gegenstück	Acciaio Zinc. Verzinkter Stahl

Serratura con chiave triangolare / Verschluss mit Dreikantschlüssel

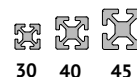

30 40 45

Codice / Code	Codice old / Alter Code	Descrizione / Beschreibung	Materiale / Material	Colore / Farbe
CSRCC0000004	24.001.00	Serratura box triangolare Verschluss mit Dreikantgehäuse	Acciaio Zinc. Verzinkter Stahl	Cromato Verchromt
CSRY00000001	24.002.00	Chiave triangolare box ultramid Dreikantschlüssel Ultramid-Gehäuse	Nylon Nylon	Nero Schwarz

Serrature / Verschlüsse

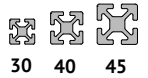

Codice / Code	Codice old / Alter Code	Descrizione / Beschreibung	Materiale / Material	Colore / Farbe
CSRCC0000002	24.003.00	Serratura box 5 con chiave cifrata Perno L=40 e piastrino L= 54 (rif.1) Box 5 Verschluss mit verschlüsseltem Schlüssel, Stift L=40 und Plättchen L= 54 (Bez.1)	Metallo Zinc. Verzinktes Metall	Cromato Verchromt
CSRCC0000005	24.006.00	Serratura box 5 con chiave cifrata Perno L=8 e piastrino L= 54 (rif. 2) Box 5 Verschluss mit verschlüsseltem Schlüssel, Stift L=8 und Plättchen L= 54 (Bez.2)	Metallo Zinc. Verzinktes Metall	Cromato Verchromt
CSRCC0000006	24.007.00A	Serratura box 5 con linguetta lunga (rif. 3) Box 5 Verschluss mit langer Zunge (Bez.3)	Metallo Zinc. Verzinktes Metall	Cromato Verchromt
CSRCC0000007	24.007.00B	Serratura box 5 con linguetta corta (rif. 4) Box 5 Verschluss mit kurzer Zunge (Bez.4)	Metallo Zinc. Verzinktes Metall	Cromato Verchromt
DPSXX0000881	70PS00031	Piastrino corto L= 40 per serratura (rif. 5) Kurzes Plättchen L=40 f. Verschluss (Bez.5)	Metallo Zinc. Verzinktes Metall	Cromato Verchromt
DPSXX0000861	70PS00022	Piastrino asolato L= 40 per serratura (rif. 6) Geschlitzte Platte L=40 (Bez.6)	Metallo Zinc. Verzinktes Metall	Cromato Verchromt

Volantini / Handschrauben

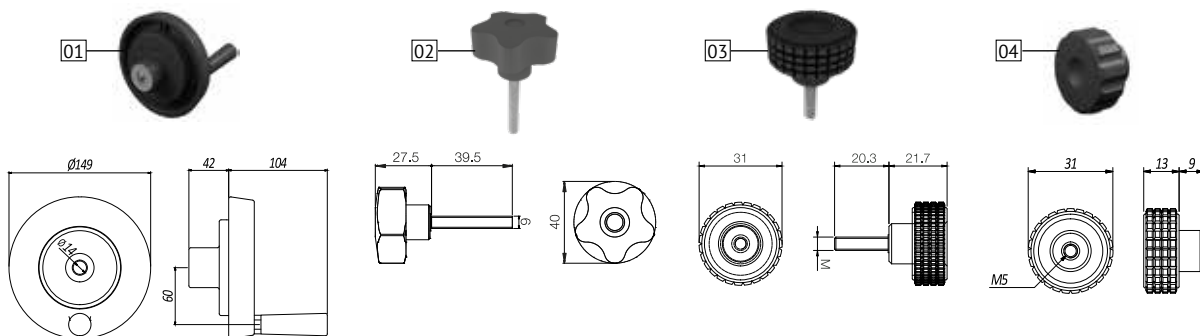
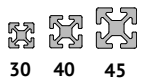

Codice / Code	Codice old / Alter Code	Descrizione / Beschreibung	Materiale / Material	Colore / Farbe
CVODS0000001	80VO00010	Volantino di manovra (rif.1) Handschrauben zur Steuerung (Bez.1)	Acciaio Zinc. Verzinkter Stahl	Nero Schwarz
CVOLO0000002	80VO00012	Volantino a lobi D40 M6x40 (rif.2) Handschrauben mit Sterngriff D40 M6x40 (Bez.2)	Acciaio Zinc. Verzinkter Stahl	Nero Schwarz
CVOLO0000006	80VO00002	Volantino TMP V1/30/BFC M5 (rif.4) Handschrauben TMP V1/30/BFC M5 (Bez.4)	Acciaio Zinc. Verzinkter Stahl	Nero Schwarz
CVOLO0000007	80VO00001	Volantino TMP V1/30/V M5x20 (rif.3) Handschrauben TMP V1/30/V M5x20 (Bez.3)	Acciaio Zinc. Verzinkter Stahl	Nero Schwarz
CVOLO0000008		Volantino a lobi D30 M5x40 (rif.2) Handschrauben mit Sterngriff D30 M5x40 (Bez.2)	Acciaio Zinc. Verzinkter Stahl	Nero Schwarz
CVOMN0000001	80VO00004	Volantino MBT 50 P-M8x50 (rif.3) Handschrauben MBT 50 P-M8x50 (Bez.3)	Acciaio Zinc. Verzinkter Stahl	Nero Schwarz

Riscontro magnete / Magnetgegenstück

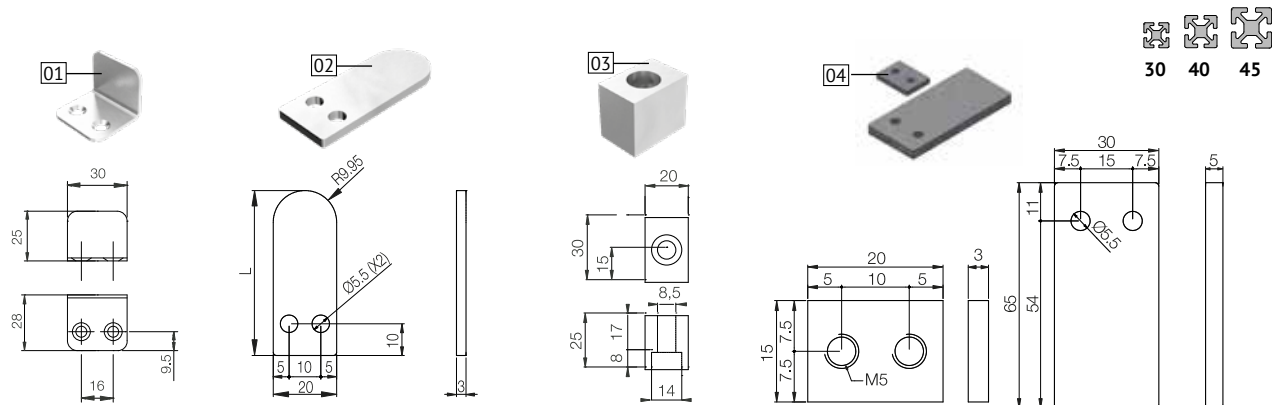

Codice / Code	Codice old / Alter Code	Descrizione / Beschreibung
DMGRT0000001	19.169.00	Riscontro a 90° per calamita (Rif.1) / Gegenstück für Magnet bei 90° (Bez.1)
DMGRT0000003	19.161.00	Riscontro L=52 per calamita (Rif.2) / Gegenstück für Magnet L=52 (Bez.2)
DMGRT0000004	19.162.00	Riscontro L= 62 per calamita (Rif.2) / Gegenstück für Magnet L=62 (Bez.2)
DMGRT0000002	19.167.00	Riscontro L= 90 per calamita - 2 fori in asse / Gegenstück L=90 für Magnet - 2 auf einer Achse liegenden Bohrungen
DMGRT0000005	19.164.00	Riscontro per ante a battente (Rif.3) / Gegenstück für Türen mit Anschlag (Bez.3)
DMGRT0000007	19.166.00	Riscontro per ante a soffietto (Rif.4) / Gegenstück für Falлтüren (Bez.4)
DMGAD0000003	19.163.00	Cursore per riscontro (Rif.4) / Nutzenstein zum Anschlagen (Bez.4)

Fermaporta / Türstopper



Codice	Codice old	Descrizione	Materiale	Colore
CASY0000001	30.104.03	Staffa isolata magnete fermaporta (Rif.1) Bügel mit Lochung mit Magnet für Türstopper (Bez.1)	Poliammide Polyamid	Grigio Grau
CMGPE0000014	19.154.00	Magnete RMC018 M 18x0,75 (Rif.2) Magnet RMC018 M 18x0,75 (Bez.2)	Ottone Nichelato Vernickeltes Messing	
DPEXX0000092	30.104.02	Perno di riscontro (Rif.3) Gegenstift (Bez.3)	Acc. Zincato Verzinktes Stahl	
CFXY0000001	30.104.01	Aggancio a clip (Rif.4) Clip zum Einklinken (Bez.4)	Gomma Gummi	Nero Schwarz
CMGPE0000011	19.156.00	Magnete RLC018 Ø18 (Rif.6) Magnet RLC018 Ø18 (Bez.6)	Poliammide e Ferro / Polyamid und Eisen	
CMGPE0000006	19.155.00	Magnete Fermaporte 12Kg (Rif.5) Türschliess-Magnet 12 kg. (Bez.5)	Poliammide e Ferro / Polyamid und Eisen	

Scrocchetto con molla / Verriegelung mit Feder

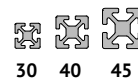
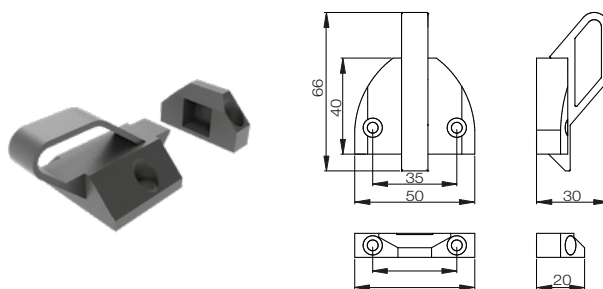

30 40 45

Codice / Code	Codice old / Alter Code	Descrizione / Beschreibung	Materiale / Material	Colore / Farbe
CSRSR0000010	30.123.00	Scrocchetto con molla Verriegelung mit Feder	Nylon Nylon	Nero Schwarz

Cricchetto di chiusura / Verschlussraste

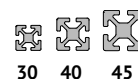
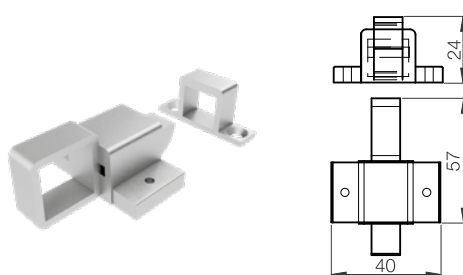

30 40 45

Codice / Code	Codice old / Alter Code	Descrizione / Beschreibung	Materiale / Material
CSRSR0000001	30.026.00	Cricchetto di chiusura Verschlussraste	All. Anodizzato Alum. Eloxiert

Scrocchetto con vite / Schnappverschluss mit Schraube

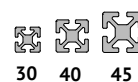
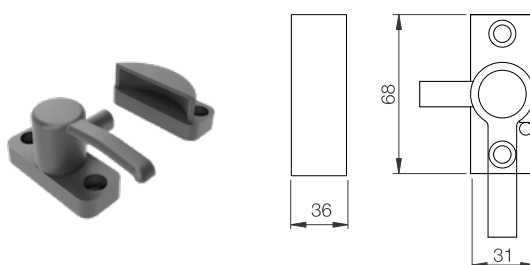

30 40 45

Codice / Code	Codice old / Alter Code	Descrizione / Beschreibung	Materiale / Material	Colore / Farbe
CSRSR0000004	30.106.00	Scrocchetto con vite Schnappverschluss mit Schraube	Nylon Nylon	Nero Schwarz

Scrocchetto a V con blocco a scatto / V-Schnappverschluss mit Rastperre



Nota: perni utilizzabili con scrocchetto CSRSR0000006 - ordinare a parte
 Anm.: mit Verriegelung anwendbare Stifte CSRSR0000006 - separat bestellen

Codice / Code	Codice old / Alter Code	Descrizione / Beschreibung	Materiale / Material
CSRSR0000006	30.106.01	Scrocchetto a V con blocco a scatto / V-Schnappverschluss mit Rastperre	
DPEXX0000038		Perno D7 x M6 / Stift D7xM6	Acc. Zinc / Verzinkter Stahl
DPEXX0000037		Perno D7 x M6 / Stift D7xM6	Inox / Edelstahl

Scrocchetto con blocco a scatto / Verriegelung mit Schnappschloss

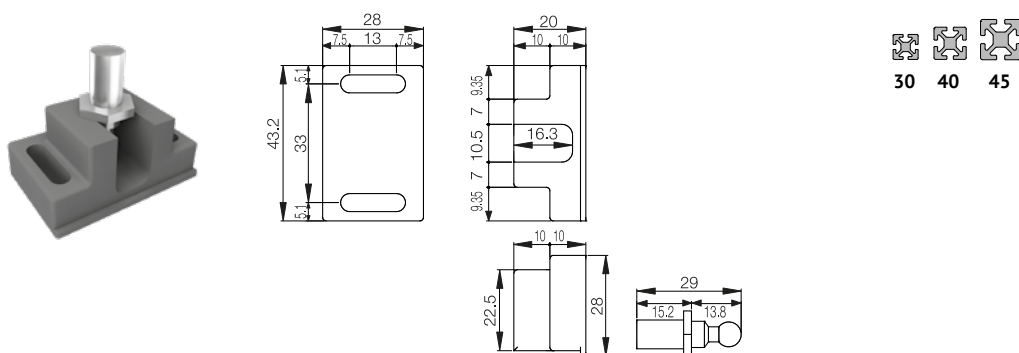

Codice / Code	Codice old / Alter Code	Descrizione / Beschreibung
CSRSR0000011	30.079.00	Scrocchetto con blocco a scatto per cava 8 Verriegelung mit Schnappschloss für Nut 8

Micro di sicurezza / Sicherheits-Mikroschalter

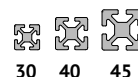

30 40 45

Codice / Code	Codice old / Alter Code	Descrizione / Beschreibung	Materiale / Material	Colore / Farbe
CMICC0000010	20.003.00	Micro chiave 1NO-1NC FR693 D1 AZ Mikroschalter Schlüssel 1NO-1NC FR693 D1 AZ	Metallo + Poliammide Metall + Polyamid	Nero Schwarz
CMICC0000015	20.006.00	Micro chiave 2NC FR993 D1 AZ Mikroschalter Schlüssel 2NC FR993 D1 AZ	Metallo + Poliammide Metall + Polyamid	Nero Schwarz
CMICE0000024	20.012.00	Micro cerniera s/p 1NO+1NC FR1896 Mikroschalter Scharnier ohne Stift 1NO+1NC FR1896	Metallo + Poliammide Metall + Polyamid	Nero Schwarz
CMICE0000018	20.020.00	Micro cerniera con perno 1NC + 1NO FR1896-L9 Mikroschalter Scharnier mit Stift 1NC - 1NO FR1896-L9	Metallo + Poliammide Metall + Polyamid	Nero Schwarz
CMICE0000022	20.015.00	Micro cerniera s/p 2NC FR996 Mikroschalter Scharnier ohne Stift 2NC FR996	Metallo + Poliammide Metall + Polyamid	Nero Schwarz
CMIMG0000015		Micro RFID st dd420mk-d1t Pizzato Mikroschalter RFID st dd420mk-d1t Pizzato	Acciaio + Poliammide Stahl + Polyamid	
CMIMG0000016		Micro RFID st DL420MK-d1t Pizzato Mikroschalter RFID st DL420MK-d1t Pizzato	Acciaio + Poliammide Stahl + Polyamid	

Accessori per micro di sicurezza / Zubehör für Sicherheitsmikroschalter

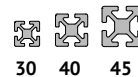
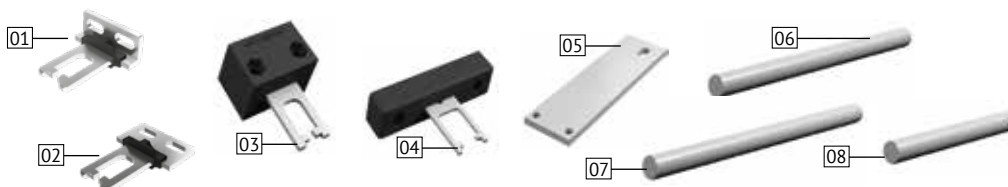

30 40 45

Codice / Code	Codice old / Alter Code	Descrizione / Beschreibung	Materiale / Material
CMICH0000020	20.055.00	Chiave per micro 90° (rif.1) Mikroschalter Schlusssel 90° (Bez.1)	Acciaio + Poliammide Stahl + Polyamid
CMICH0000007	20.056.00	Chiave per micro dritta (rif.2) Gerader Schlusssel für Mikroschalter (Bez.2)	Acciaio + Poliammide Stahl + Polyamid
CMICH0000003	20.058.00	Chiave per micro regolabile (rif.3) Schlüssel für einstellbaren Mikroschalter (Bez.3)	Acciaio + Poliammide Stahl + Polyamid
CMICH0000004	20.057.00	Chiave per micro regolabile (rif. 4) Schlüssel für einstellbaren Mikroschalterù (Bez.4)	Acciaio + Poliammide Stahl + Polyamid
DFXMI0000091	20.101.00	Piastra per micro a cerniera (rif.5) Platte für Schwenkmikroschalter (Bez.5)	Acciaio Zinc. Verzinkter Stahl
DMIAA0000001	20.052.00	Perno per micro a cerniera L=120 (rif.6) Stift für Schwenkmikroschalter L=120 (Bez.6)	Acciaio Zinc. Verzinkter Stahl
DCRAD0000006	20.052.00P	Perno per micro a cerniera L=120 zigrinato (rif.6) Stift für Schwenkmikroschalter L=120 geriffelt (Bez.6)	Acciaio Zinc. Verzinkter Stahl
DPEXX0000041	20.052.02	Perno per micro a cerniera L=130 (rif.7) Stift für Schwenkmikroschalter L=130 (Bez.7)	Acciaio Zinc. Verzinkter Stahl
DCRAD0000007	20.052.02P	Perno per micro a cerniera L=130 zigrinato (rif.7) Stift für Schwenkmikroschalter L=130 geriffelt (Bez.7)	Acciaio Zinc. Verzinkter Stahl
DPEXX0000042	20.052.01	Perno per micro a cerniera L=75 (rif.8) Stift für Schwenkmikroschalter L=75 (Bez.8)	Acciaio Zinc. Verzinkter Stahl
DCRAD0000008	20.052.01P	Perno per micro a cerniera L=75 zigrinato (rif.8) Stift für Schwenkmikroschalter L=75 geriffelt (Bez.8)	Acciaio Zinc. Verzinkter Stahl

Supporto / Halterung

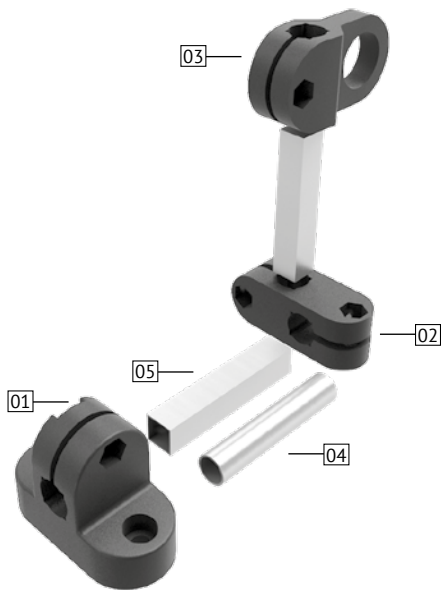
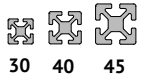

Codice Code	Codice old Alter Code	Descrizione Beschreibung	Materiale Material	Colore Farbe
CSPYY0000001	80CPL00001	Supporto base per stelo (Rif.1) <i>Grundhalter für Stift (Bez.1)</i>	Nylon Nylon	Nero Schwarz
CMSYY0000001	80CPL00002	Morsetto 90 per stelo (Rif.2) <i>Klemme 90 für Stift (Bez.2)</i>	Nylon Nylon	Nero Schwarz
CSPYY0000008	80CPL00003	Supp. terminale con sede Ø18 (Rif.3) <i>Halterung mit Aufnahme Ø18 (Bez.3)</i>	Nylon Nylon	Nero Schwarz
DPEXX0000100		Stelo sezione circolare D12 (Rif.4) <i>Stift runder Querschnitt D12 (Bez.4)</i>	All. Anodiz- zato / Alum. Eloxiert	
ATUQE0000001	02.494.01G	Stelo sezione quadrata L10 (Rif.5) <i>Stift quadratischer Querschnitt L10 (Bez.5)</i>	All. Anodiz- zato / Alum. Eloxiert	

Molla a gas / Gasfeder

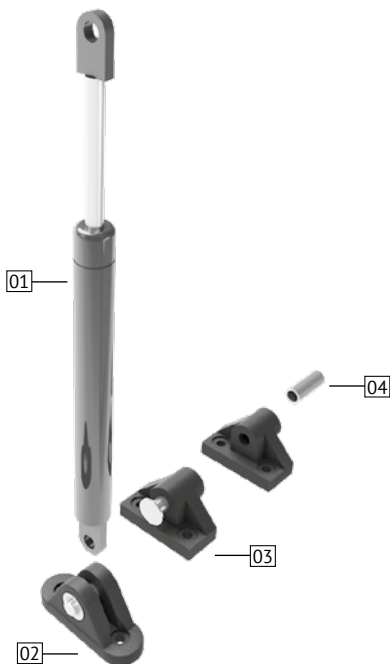
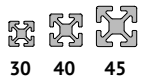

Codice Code	Codice old Alter Code	Descrizione Beschreibung	Materiale Material	Colore Farbe
CMLGS0000066		Molla a gas L=120 da 100N (Rif.1) <i>Gasfeder Hub L=120, 100N (Bez.1)</i>	Acciaio Stahl	Nero Schwarz
CMLGS0000069		Molla a gas L=120 da 150N (Rif.1) <i>Gasfeder Hub L=120, 150N (Bez.1)</i>	Acciaio Stahl	Nero Schwarz
CMLGS0000074		Molla a gas L=120 da 250N (Rif.1) <i>Gasfeder Hub L=120, 250N (Bez.1)</i>	Acciaio Stahl	Nero Schwarz
CMLGS0000076		Molla a gas L=120 da 300N (Rif.1) <i>Gasfeder Hub L=120, 300N (Bez.1)</i>	Acciaio Stahl	Nero Schwarz
CMLGS0000082		Molla a gas L=120 da 350N (Rif.1) <i>Gasfeder Hub L=120, 350N (Bez.1)</i>	Acciaio Stahl	Nero Schwarz
CMLGS0000085		Molla a gas L=120 da 400N (Rif.1) <i>Gasfeder Hub L=120, 400N (Bez.1)</i>	Acciaio Stahl	Nero Schwarz
CSPXX0000003	19.320.00	Supporto femmina per molla a gas D.8 (Rif.2) <i>Halterung Steckbüchse für Gasfeder D.8 (Bez.2)</i>	Nylon Nylon	Nero Schwarz
DSPXX0000093	19.307.00N	Supporto molla a gas D.8 (Rif.3) <i>Halterung für Gasfeder D.8 (Bez.3)</i>	Nylon Nylon	Nero Schwarz
DMLAA0000001	19.300.00	Riduzione supporto per montaggio molle Ø6 (Rif.4) <i>Halterungsreduzierung für Federeinmontage Ø6 (Bez.4)</i>	Acciaio Stahl	
DPEMG0000001	19.308.00	Perno Ø8 L=35 per molla a gas <i>Stift Ø8 L=35 für Gasfeder</i>	Acciaio Stahl	
DPEMG0000002	XT90062	Perno filettato esagonale per molla a gas L=15 <i>Sechskant-Gewindestift für Gasfeder L=15</i>	Acciaio Stahl	
DPEMG0000003	XT90069	Perno filettato esagonale per molla a gas L=7,5 / <i>Sechskant-Gewindestift für Gasfeder L=7,5</i>	Acciaio Stahl	

Rondelle per pannello / Unterlegscheiben für Paneel

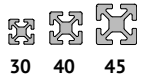
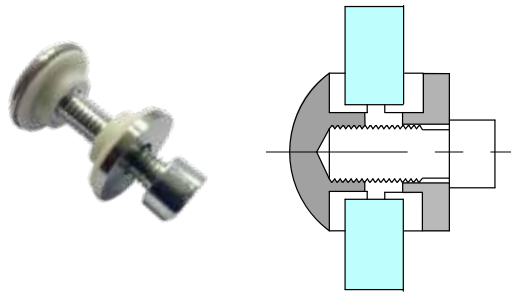

Codice / Code	Codice old / Alter Code	Descrizione / Beschreibung	Materiale / Material	Colore / Farbe
DTPXX0000022	XT90150	Tappo d. 6,5 / Kappe D. 6,5	Inox / Edelstahl	
DDIXX0000079	XT90151	Gommino distanziale d. 6.5 Abstandgummi D. 6,5	Gomma Gummi	Nero Schwarz
DTPXX0000018	XT90152	Tappo M4 / Kappe M4	Inox / Edelstahl	
DTPXX0000019	XT90149	Tappo M5 / Kappe M5	Inox / Edelstahl	
DTPXX0000020	XT90241	Tappo M6 / Kappe M6	Inox / Edelstahl	

Supporto triangolare regolabile con cursore M5 / Dreikanthalterung mit regulierbarem Nutenstein M5

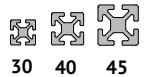
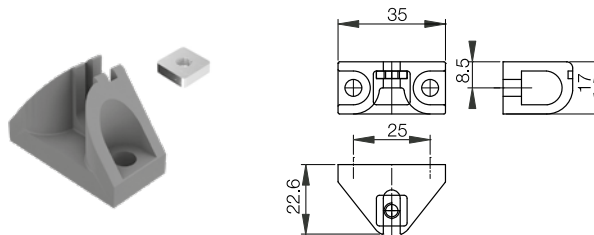

Codice / Code	Codice old / Alter Code	Descrizione / Beschreibung	Materiale / Material	Colore / Farbe
DSPXX0000136	30.009.01	Supporto triangolare Dreikanthalterung	Nylon Nylon	Grigio Grau
DDDCU0000025	26.013.00	Cursore 10x10 M5 Nutenstein 10x10 M5	Acc. Zincato Verzinktes Stahl	

Rondella / Unterlegscheibe

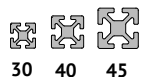
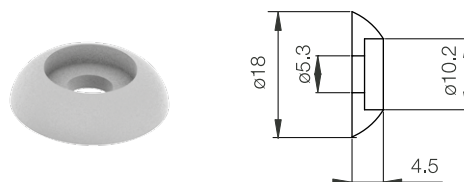

Codice / Code	Codice old / Alter Code	Descrizione / Beschreibung	Materiale / Material	Colore / Farbe
DROXX0000012	30.010.00	Rondella sottovite M5 Unterlegscheibe für Schraube M5	Nylon Nylon	RAL7039 RAL7039

Supporto triangolare per fissaggio pannelli / Dreikanthalterung für Paneelbefestigung

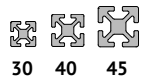
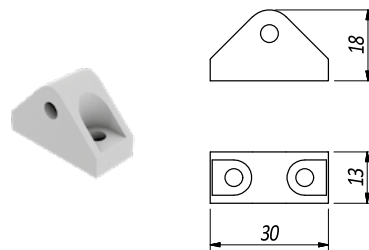

Codice / Code	Codice old / Alter Code	Descrizione / Beschreibung	Materiale / Material	Colore / Farbe
DSPXX0000135	30.009.00	Supporto triangolare per fissaggio pannelli <i>Dreikanthalterung für Paneelbefestigung</i>	Nylon Nylon	RAL7039 RAL7039

Carrellino scorrevole con staffa / Laufwagen mit Bügel

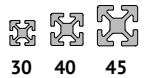
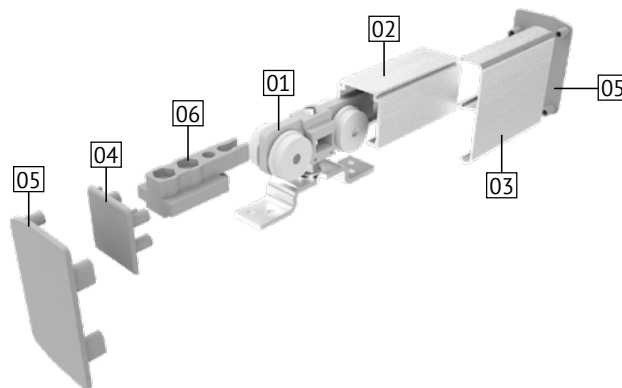

Codice / Code	Codice old / Alter Code	Descrizione / Beschreibung	Materiale / Material	Colore / Farbe
CCAYY0000001	23.080.00	Carrellino scorrevole con staffa (Rif.1) <i>Laufwagen mit Bügel (Bez.1)</i>	Acciaio + Poliammide <i>Stahl + Polyamid</i>	Grigio Grau
BPRGD0000002	23.081.01	Binario scorrevole (Rif.2) <i>Laufschiene (Bez.2)</i>	ALL. Anodizzato <i>Alum. Eloxiert</i>	
DTPTR0000001	23.083.01	Chiusura frontale per binario (Rif.3) <i>Frontverschluss für Schiene (Bez.3)</i>	ALL. Anodizzato <i>Alum. Eloxiert</i>	
DTPXX0000014	18.073.00G	Tappo binario scorrevole (Rif.4) <i>Kappe Laufschiene (Bez.4)</i>	Nylon Nylon	Grigio Grau
DTPXX0000015	18.072.00G	Tappo binario scorrevole con copertura (Rif.5) <i>Kappe Laufschiene mit Abdeckung (Bez.5)</i>	Nylon Nylon	Grigio Grau
CASY0000002	23.082.00	Fermo singolo con gommino (Rif.6) <i>Einzelner Puffer mit Gummi (Bez.6)</i>	Poliammide <i>Polyamid</i>	Grigio Grau

Ferma pannelli regolabile / Regulierbare Paneelpuffer

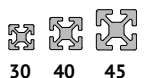
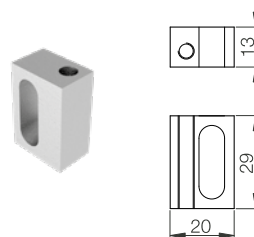

Codice / Code	Codice old / Alter Code	Descrizione / Beschreibung	Materiale / Material
DBLXX0000199	30.032.00P	Fermo regolabile per bloccaggio pannelli <i>Regulierbarer Puffer für Paneelsicherung</i>	Plastica <i>Kunststoff</i>
DBLXX0000201	30.032.00G	Fermo regolabile per bloccaggio pannelli <i>Regulierbarer Puffer für Paneelsicherung</i>	Alluminio Sabbiato <i>Sandgestrahltes Aluminium</i>

Fermo universale regolabile / Regulierbare, universelle Puffer

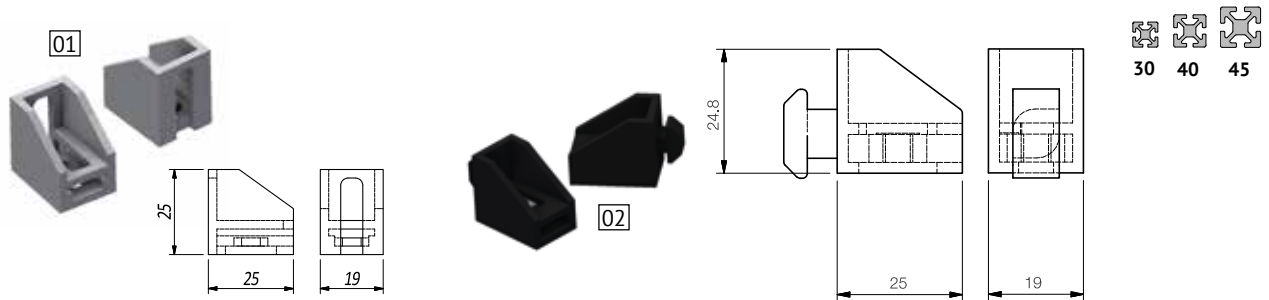

Codice / Code	Codice old / Alter Code	Descrizione / Beschreibung	Materiale / Material	Colore / Farbe
CBLYY0000008	30.039.01	Blocchetto per fissaggio universale M5 (Rif.1) / Stecker für Universalbefestigung M5 (Bez.1)	PVC PVC	Nero Schwarz
CBLYY0000007	30.039.02	Blocchetto per fissaggio universale M5 (rif.1) / Stecker für Universalbefestigung M5 (Bez.1)	PVC PVC	Grigio Grau
CBLYY0000009	30.039.00	Blocchetto per fissaggio universale M6 per PROFILO SERIE 40(Rif.2) / Stecker für Universalbefestigung M6 für PROFIL SERIE 40 (Bez.2)	PVC PVC	Nero Schwarz
CBLYY00000019	30.073.00	Blocchetto per fissaggio universale M6 per cava 10 (Rif.2) / Sperrstück für universale Befestigung M6 mit Nut 10 (Bez.2)	PVC PVC	Nero Schwarz

Ferma vetro regolabile / Verstellbarer Glashalter

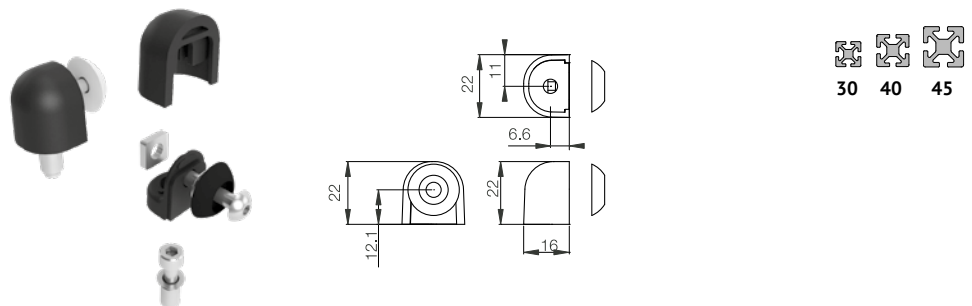

Codice / Code	Codice old / Alter Code	Descrizione / Beschreibung	Materiale / Material	Colore / Farbe
DSPXX0000227	XF40152G	Blocchetto FERMAVETRO regolabile / Regulierbarer Stecker GLASSICHERUNG	PVC PVC	Nero Schwarz

Blocchetto fermacavi / Kabelsperr

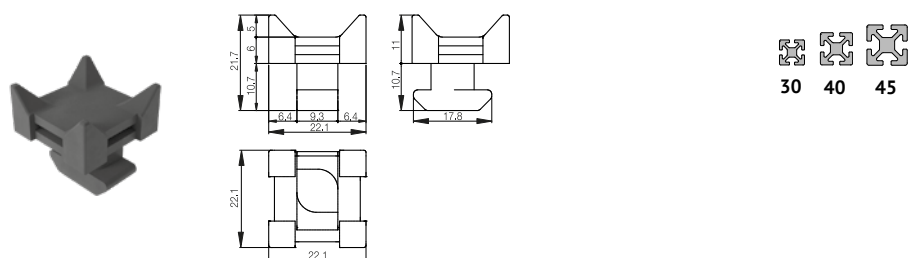

Codice / Code	Codice old / Alter Code	Descrizione / Beschreibung	Materiale / Material	Colore / Farbe
CBLYY00000015	30.077.00	Blocchetto fermacavi per cava 10 / Kabelsperr für Nut 10	PVC PVC	Nero Schwarz
CBLYY00000018	30.078.00	Blocchetto fermacavi per cava 8 / Kabelsperr für Nut 8	PVC PVC	Nero Schwarz

Blocchetto ferma piani / Plattensperre

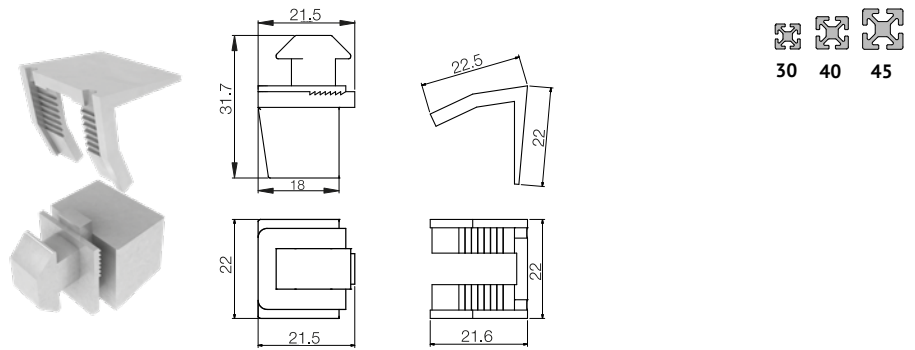

Codice / Code	Codice old / Alter Code	Descrizione / Beschreibung	Materiale / Material	Colore / Farbe
CBLYY0000016	30.075.00	Blocchetto ferma piani per cava 10 <i>Plattensperre für Nut 10</i>	PVC PVC	Nero Schwarz
CBLYY0000017	30.076.00	Blocchetto ferma piani per cava 8 <i>Plattensperre für Nut 8</i>	PVC PVC	Nero Schwarz

Etichette adesive / Selbstklebende Etikette

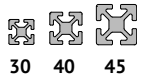

Codice / Code	Codice old / Alter Code	Descrizione / Beschreibung
DMFET0000001		Etichetta adesiva NO ALCOL <i>Selbstklebende Etikette KEIN ALKOHOL</i>
DMFET0000002		Etichetta adesiva NO OLIO <i>Selbstklebende Etikette KEIN ÖL</i>

**GUARNIZIONI E PROFILI IN PLASTICA
PER PANNELLI
*DICHTUNGEN UND KUNSTSTOFFPROFILE
FÜR PANEELE***

Guarnizioni e profili in plastica per pannelli

Dichtungen und Kunststoffprofile für Paneele

Guarnizione interna GV53 per pannelli / Innendichtung GV53 für Paneele

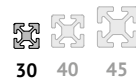
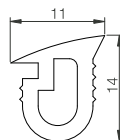
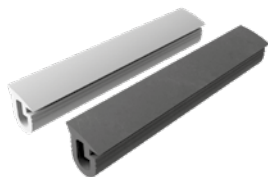

30 40 45

CAVA / NUT	Codice / Code	Codice old / Alter Code	Descrizione / Beschreibung	Materiale / Material	Colore / Farbe
8	DGUCA0000021	21.001.00N	Guarnizione interna GV53 per pannelli Sp 3-4 mm <i>Innendichtung GV53 für Paneele Dicke 3-4 mm</i>	PVC PVC	Nero Schwarz
8	DGUCA0000020	21.001.00G	Guarnizione interna GV53 per pannelli Sp 3-4 mm <i>Innendichtung GV53 für Paneele Dicke 3-4 mm</i>	PVC PVC	Grigio Grau

Guarnizione interna GV52 per pannelli / Innendichtung GV52 für Paneele

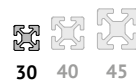
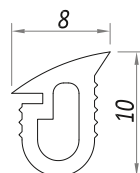
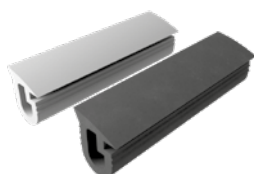

30 40 45

CAVA / NUT	Codice / Code	Codice old / Alter Code	Descrizione / Beschreibung	Materiale / Material	Colore / Farbe
8	DGUCA0000019	21.002.00N	Guarnizione interna GV52 per pannelli Sp 5-6 mm <i>Innendichtung GV52 für Paneele Dicke 5-6 mm</i>	PVC PVC	Nero Schwarz
8	DGUCA0000018	21.002.00G	Guarnizione interna GV52 per pannelli Sp 5-6 mm <i>Innendichtung GV52 für Paneele Dicke 5-6 mm</i>	PVC PVC	Grigio Grau

Guarnizione esterna 6340 / Außendichtung 6340

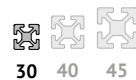
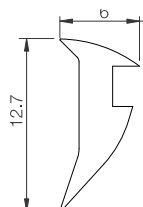

30 40 45

CAVA / NUT	Codice / Code	Codice old / Alter Code	Descrizione / Beschreibung	Materiale / Material	Colore / Farbe
8	DGUCA0000016	21.004.00N	Guarnizione esterna 6340 <i>Außendichtung 6340</i>	PVC PVC	Nero Schwarz
8	DGUCA0000015	21.004.00G	Guarnizione esterna 6340 <i>Außendichtung 6340</i>	PVC PVC	Grigio Grau

Guarnizione copricava 5030 / Dichtung Kanaldeckung 5030

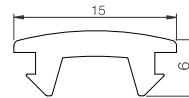

CAVA / NUT	Codice / Code	Codice old / Alter Code	Descrizione / Beschreibung	Materiale / Material	Colore / Farbe
11FL	DGUCA0000014	21.007.00N	Guarnizione copricava 5030 Dichtung Kanaldeckung 5030	PVC PVC	Nero Schwarz

Guarnizione unica per pannelli / Einheitliche Dichtung für Paneele

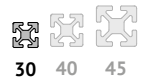
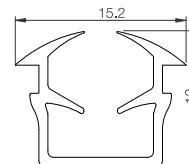
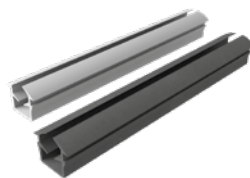

CAVA / NUT	Codice / Code	Codice old / Alter Code	Descrizione / Beschreibung	Materiale / Material	Colore / Farbe
11	DGUCA0000002	21.008.01N	Guarnizione unica per pannelli Sp 3mm Einheitliche Dichtung für Paneele Dicke 3mm	PVC PVC	Nero Schwarz
11	DGUCA0000001	21.008.01G	Guarnizione unica per pannelli Sp 3mm Einheitliche Dichtung für Paneele Dicke 3mm	PVC PVC	Grigio Grau
11	DGUCA0000004	21.008.01N-4	Guarnizione unica per pannelli Sp 4mm Einheitliche Dichtung für Paneele Dicke 4mm	PVC PVC	Nero Schwarz
11	DGUCA0000003	21.008.01G-4	Guarnizione unica per pannelli Sp 4mm Einheitliche Dichtung für Paneele Dicke 4mm	PVC PVC	Grigio Grau

Note/Hinweis - DGUCA0000002: Non adattabile al 30x30 FAST LINE - Nicht geeignet für 30x30 FAST LINE

Guarnizione esterna per pannelli / Außendichtung für Paneele

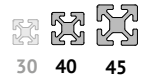
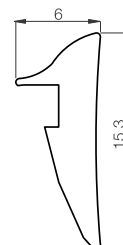

CAVA / NUT	Codice / Code	Codice old / Alter Code	Descrizione / Beschreibung	Materiale / Material	Colore / Farbe
8	DGUCA0000017	21.010.00N	Guarnizione esterna per pannelli 5 mm Außendichtung für Paneele 5 mm	Nylon Nylon	Nero Schwarz

Mascherina copricava / Kanaldeckungs-Profil

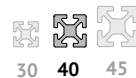
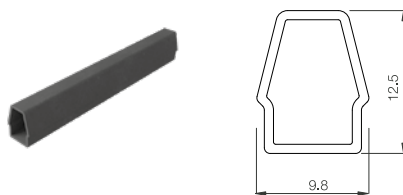

CAVA / NUT	Codice / Code	Codice old / Alter Code	Descrizione / Beschreibung	Materiale / Material	Colore / Farbe
8	DGUCA0000012	21.021.00N	Mascherina copricava Kanaldeckungs-Profil	PVC Semirigido Halbsteifes PVC	Nero Schwarz

Mascherina riduzione cava / Kanal-Reduzierprofil

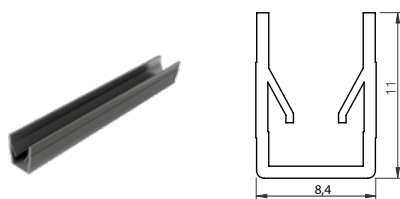

CAVA / NUT	Codice / Code	Codice old / Alter Code	Descrizione / Beschreibung	Materiale / Material	Colore / Farbe
8	DGUCA0000029	21.022.00N	Mascherina riduzione cava Kanaldeckungs-Reduzierprofil	PVC Semirigido Halbsteifes PVC	Nero Schwarz

Note: adattabile al 30x30 FAST LINE come guarnizione unica, idonea a pannello sp. 4 mm - geeignet für 30x30 FAST LINE als einzelne Dichtung, für 4 mm Platten.

Guarnizione copricava a tenuta / Dichtung Kanaldeckungs und Dichtheit

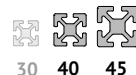
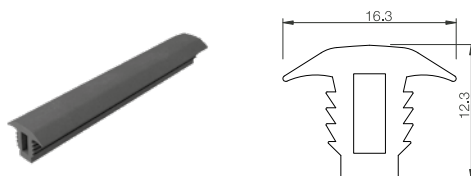

CAVA / NUT	Codice / Code	Codice old / Alter Code	Descrizione / Beschreibung	Materiale / Material	Colore / Farbe
8	DGUCA0000011	21.023.00N	Guarnizione copricava a tenuta Dichtung Kanaldeckungs und Dichtheit	PVC PVC	Nero Schwarz

Guarnizione copricava / Dichtung Kanaldeckungs

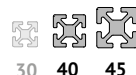

CAVA / NUT	Codice / Code	Codice old / Alter Code	Descrizione / Beschreibung	Materiale / Material	Colore / Farbe
8	DGUCA0000013	21.027.00N	Guarnizione copricava 8 L=11 H=9.5 Dichtung Kanaldeckungs 8 L=11 H=9.5	PVC / PVC	Nero / Schwarz
10	CGUCA0000001		Guarnizione copricava 10 L=13 H=11 Dichtung Kanaldeckungs 10 L=13 H=11	PVC / PVC	Grigio / Grau
10	CGUCA0000002		Guarnizione copricava 10 L=13 H=11 Dichtung Kanaldeckungs 10 L=13 H=11	PVC / PVC	Nero / Schwarz

Note: Rotolo mt 150 / Hinweise: Rolle 150 m

Guarnizione copricava / Dichtung Kanaldeckung

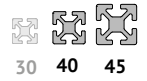
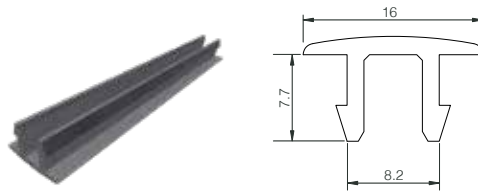

CAVA / NUT	Codice / Code	Codice old / Alter Code	Descrizione / Beschreibung	Materiale / Material	Colore / Farbe
8	CGUCA0000003		Guarnizione copricava 8 / Dichtung Kanaldeckung 8	PVC / PVC	Grigio / Grau

Note: Rotolo mt 20 / Hinweise: Rolle 20 m

Guarnizione riduzione copricava / Dichtung Kanaldeckungsreduzierung

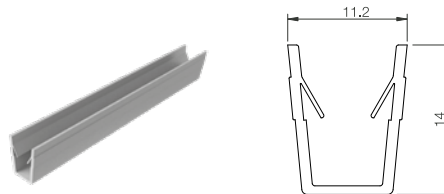

CAVA / NUT	Codice / Code	Codice old / Alter Code	Descrizione / Beschreibung	Materiale / Material	Colore / Farbe
8	DGUCA0000025	21.030.01G	Guarnizione riduzione copricava Dichtung Kanaldeckungsreduzierung	PVC Rigido Steifes PVC	Grigio chiaro Hellgrau
8	DGUCA0000026	21.030.00G	Guarnizione riduzione copricava Dichtung Kanaldeckungsreduzierung	PVC Rigido Steifes PVC	Grigio scuro Dunkelgrau
8	DGUCA0000028	21.030.00R	Guarnizione riduzione copricava Dichtung Kanaldeckungsreduzierung	PVC Rigido Steifes PVC	Rosso Rot

Note: per reti e per pannelli con sp.= 3-4 mm / für Gitter und Paneel mit Stärke 3-4 mm

Guarnizione per pannello / Dichtung für Paneel

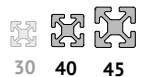
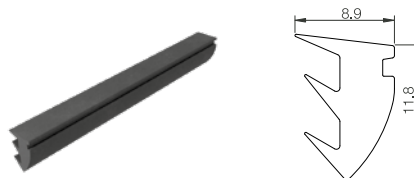

CAVA / NUT	Codice / Code	Codice old / Alter Code	Descrizione / Beschreibung	Materiale / Material	Colore / Farbe
8	DGUCA0000005	21.052.00N	Guarnizione per pannello 3 mm Dichtung für Paneel 3 mm	PVC PVC	Nero Schwarz
8	DGUCA0000006	21.053.00N	Guarnizione per pannello 4 mm Dichtung für Paneel 4 mm	PVC PVC	Nero Schwarz
8	DGUCA0000008	21.054.00N	Guarnizione per pannello 5 mm Dichtung für Paneel 5 mm	PVC PVC	Nero Schwarz

Note: Rotolo mt 150-200-250 / Hinweise: Rolle 150-200-250 m

Guarnizioni e profili in plastica per pannelli

Dichtungen und Kunststoffprofile für Paneele

Guarnizione esterna per pannello / Außendichtung für Paneel

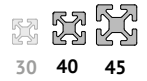
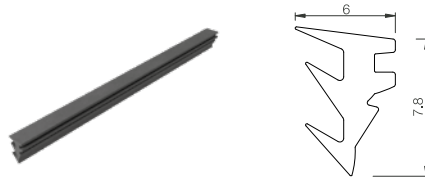

CAVA / NUT	Codice / Code	Codice old / Alter Code	Descrizione / Beschreibung	Materiale / Material	Colore / Farbe
8	DGUCA0000009	21.055.00N	Guarnizione esterna per pannello 6 mm Außendichtung für Paneel 6 mm	PVC PVC	Nero Schwarz

Note: Rotolo mt 250 / Hinweise: Rolle 250 m

Guarnizione per pannelli / Dichtung für Paneele

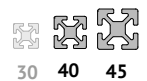
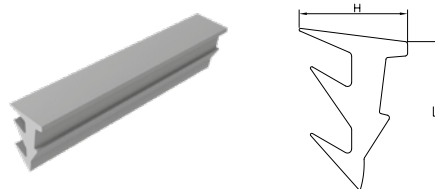

CAVA / NUT	Codice / Code	Codice old / Alter Code	Descrizione / Beschreibung	Materiale / Material	Colore / Farbe
8	DGUCA0000034	21.070.00G	Guarnizione per pannelli Sp. 3/4 mm L=14,5 H=9,7 Dichtung für Paneel Dicke 3/4 mm L=14,5 H=9,7	PVC PVC	Nero Schwarz
8	DGUCA0000035	21.071.00	Guarnizione per pannelli Sp. 5/6 mm L=10 H=7 Dichtung für Paneel Dicke 5/6 mm L=10 H=7	PVC PVC	Nero Schwarz

Note: Rotolo mt 120 / Hinweise: Rolle 120 m

Guarnizione per tenuta e battuta portelli PC e protezioni alimentatori rotativi vibranti

Dichtung für PC Türanschlag und Schutzgehäuse für rüttel-u.dreh. Netzteile

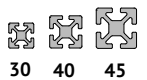
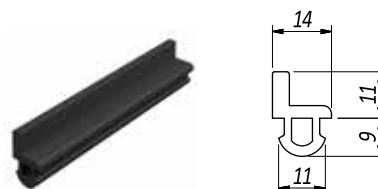

CAVA / NUT	Codice / Code	Codice old / Alter Code	Descrizione / Beschreibung	Materiale / Material	Colore / Farbe
8	DGUCA0000047		Guarnizione a L per tenuta portello PC e protezioni alimentatori rotativi vibranti L-Dichtung für PC Türanschlag und Schutzgehäuse für rüttel-u.dreh. Netzteile	PVC PVC	Grigio Grau

Note: Rotolo mt 100 / Hinweise: Rolle 100 m

Profilo copricava / Kanaldeckungsprofil

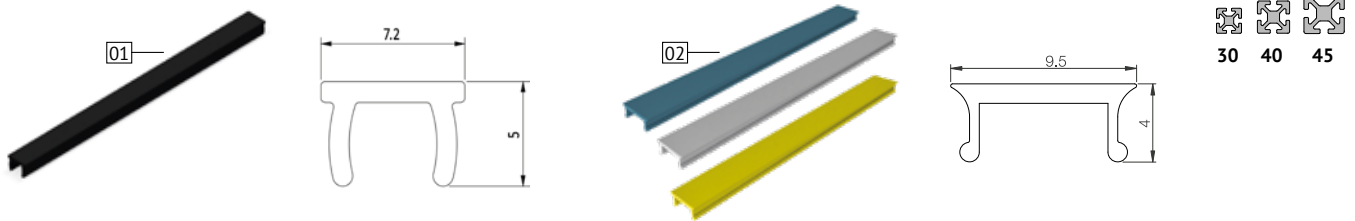

CAVA / NUT	Codice / Code	Codice old / Alter Code	Descrizione / Beschreibung	Materiale / Material	Colore / Farbe
6	DGUCA0000077		Profilo copricava (rif.1) Profil Kanaldeckung (bez.1)	PVC PVC	Nero Schwarz
8	BPRDD0000250	21.060.00A	Profilo copricava (rif.2) Profil Kanaldeckung (bez.2)	ALL. Anodizzato Aluminium Eloxiert	Argento Silber
8	BPRDD0000251	21.060.00AN	Profilo copricava (rif.2) Profil Kanaldeckung (bez.2)	ALL. Anodizzato Aluminium Eloxiert	Nero Schwarz
8	APRPV0000006	21.060.00G	Profilo copricava (rif.2) Profil Kanaldeckung (bez.2)	PVC PVC	Grigio Grau
8	APRPV0000031		Profilo copricava (rif.2) Profil Kanaldeckung (bez.2)	PVC PVC	Nero Schwarz
8	APRPV0000005	21.060.00B	Profilo copricava(rif.2) Profil Kanaldeckung (bez.2)	PVC PVC	Blu Blau
8	APRPV0000007	21.060.00Y	Profilo copricava (rif.2) Profil Kanaldeckung (bez.2)	PVC PVC	Giallo Gelb

Note: Barre Alluminio L= 3000, barre PCV L= 2000 / Hinweise: Stange Aluminium L=3000, stange PVC L= 2000

Profilo multiuso / Mehrzweckprofil

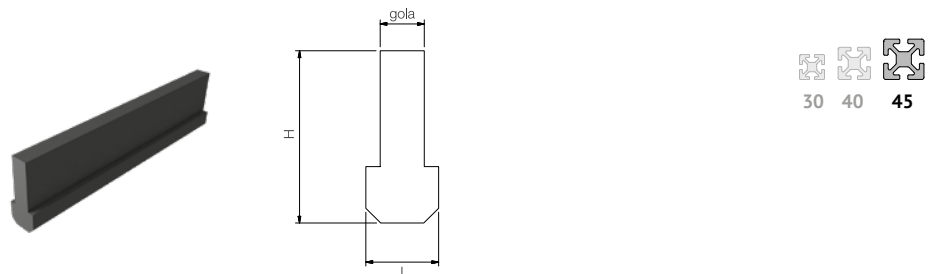

CAVA / NUT	Codice / Code	Codice old / Alter Code	Descrizione / Beschreibung	Materiale / Material	Colore / Farbe
6	APRPZ0000027	22.023.00	Profilo multiuso H= 21 L= 8,5 gola 6 Mehrzweckprofil H= 21 L= 8,5 Kehle 6	Polietilene Polyethylen	Nero Schwarz
8	APRPZ0000025	22.024.00	Profilo multiuso H= 32 L= 13,5 gola 8 Mehrzweckprofil H= 32 L= 13,5 Kehle 8	Polietilene Polyethylen	Nero Schwarz
8	APRPZ0000026	22.025.00	Profilo multiuso H= 40 L= 13,5 gola 8 Mehrzweckprofil H= 40 L= 13,5 Kehle 8	Polietilene Polyethylen	Nero Schwarz

Note: Barre L= 2000 / Hinweise: Stange L= 2000

Profilo guida C.D. H100 / Führungsprofil C.D. H100

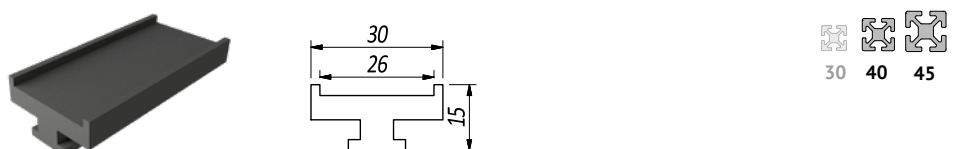

CAVA / NUT	Codice / Code	Codice old / Alter Code	Descrizione / Beschreibung	Materiale / Material	Colore / Farbe
8	APRPZ0000032	22.033.00	Profilo guida C.D. H100 30x15 mm Führungsprofil C.D. H100 30x15 mm	Polietilene Polyethylen	Nero Schwarz

Note: Barre L= 3000 / Hinweise: Stange L= 3000

Guarnizioni e profili in plastica per pannelli

Dichtungen und Kunststoffprofile für Paneele

Profilo 2 vie per scorrevoli / 2-Wege-Profil für Laufpaneele

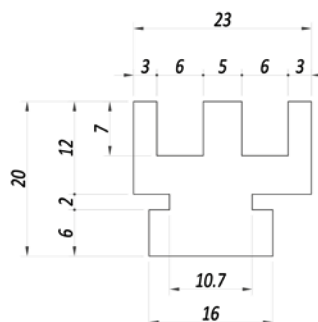

CAVA / NUT	Codice / Code	Codice old / Alter Code	Descrizione / Beschreibung	Materiale / Material	Colore / Farbe
	10 APRPZ0000023	22.004.00	Profilo 2 vie per scorrevoli - Serie 30 2-Wege-Profil für Schiebeelemente - Serie 30	Polietilene Polyethylen	Nero Schwarz

Note: Barre L= 3000 / Hinweise: Stange L= 3000

Profilo 2 vie per scorrevoli / 2-Wege-Profil für Laufpaneele

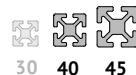
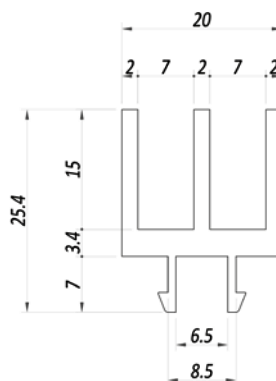



CAVA / NUT	Codice / Code	Codice old / Alter Code	Descrizione / Beschreibung	Materiale / Material	Colore / Farbe
	8 APRPZ0000029	22.026.00	Profilo 2 vie per scorrevoli - Serie 40,45 2-Wege-Profil für Laufpaneele - Serie 40,45	PVC Estruso Extrudiertes PVC	Nero Schwarz

Note: Barre L= 3000 / Hinweise: Stange L= 3000

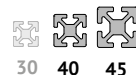
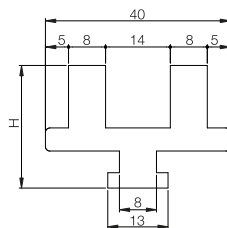
Profilo 2 vie per scorrevoli / 2-Wege-Profil für Laufpaneele



CAVA / NUT	Codice / Code	Codice old / Alter Code	Descrizione / Beschreibung	Materiale / Material	Colore / Farbe
	8 APRPZ0000022	22.005.00	Profilo 2 vie per scorrevoli DOPPI H=17 2-Wege-Profil für Laufpaneele - DOPPELT H=17	Polietilene Polyethylen	Nero Schwarz
	8 APRPZ0000020	22.005.01	Profilo 2 vie per scorrevoli DOPPI H=26,5 2-Wege-Profil für Laufpaneele - DOPPELT H=26,5	Polietilene Polyethylen	Nero Schwarz

Note: Barre L= 3000 / Hinweise: Stange L= 3000

Profilo guida per scorrevole / Führungsprofil für Schiebeelemente

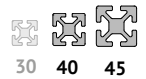
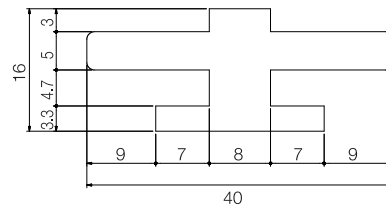
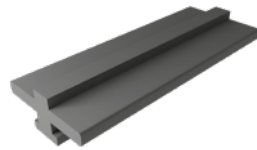

CAVA / NUT	Codice / Code	Codice old / Alter Code	Descrizione / Beschreibung	Materiale / Material	Colore / Farbe
8	APRPZ0000011	22.006.00	Profilo 40x16 guida scorrevole base 22 Profil 40x16 Führung für unteres Schiebeelement 22	Polietilene Polyethylen	Nero Schwarz
8	APRPZ0000019	22.006.01	Profilo 40x17 guida scorrevole base 13 Profil 40x17 Führung für unteres Schiebeelement 13	Polietilene Polyethylen	Nero Schwarz

Note: Barre L= 3000 / Hinweise: Stange L=3000

Guida per scorrimento profili / Führung für Schieben von Profilen

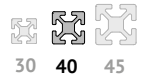
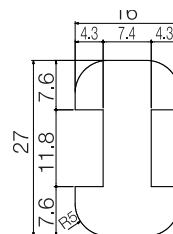
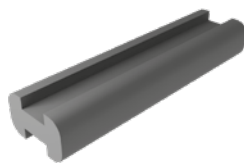

CAVA / NUT	Codice / Code	Codice old / Alter Code	Descrizione / Beschreibung	Materiale / Material	Colore / Farbe
8	APRPZ0000017	22.013.00	Guida 27X16 per scorrimento profili Führung 27x16 für Schieben von Profilen	Polietilene Polyethylen	Nero Schwarz

Guida per ghigliottina / Führung für Schere

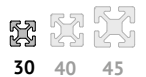
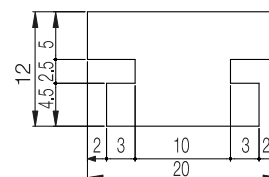
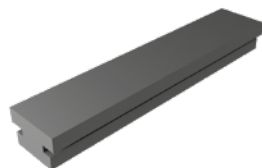

CAVA / NUT	Codice / Code	Codice old / Alter Code	Descrizione / Beschreibung	Materiale / Material	Colore / Farbe
8	APRPZ0000018		Guida 20X12 per ghigliottina Führung 20x12 für Schere	Polietilene Polyethylen	Nero Schwarz

Ruota con cuscinetto per scorrevole in gola / Rad mit Lager für Laufpaneele in Kehle

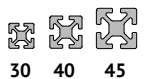
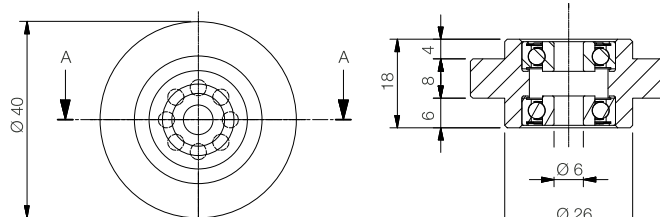

Codice / Code	Codice old / Alter Code	Descrizione / Beschreibung	Materiale / Material	Colore / Farbe
CRUCC0000004	24.180.00	Ruota Ø40 con cuscinetto per scorrevole in gola Rad Ø40 mit Lager für Laufpaneele in Kehle	Poliammide Polyamid	Nero Schwarz

TAPPI DI CHIUSURA
VERSCHLUSSKAPPEN

Tappi copriforo / Lochkappen

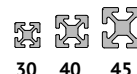

30 40 45

Codice / Code	Codice old / Alter Code	Descrizione / Beschreibung	Materiale / Material	Colore / Farbe
CTPTF0000013	18.065.00G	Tappo copriforo D=8 / Lochkappe D=8	Nylon / Nylon	Grigio / Grau
CTPTF0000012	18.092.00	Tappo copriforo D=8 / Lochkappe D=8	Nylon / Nylon	Grigio / Grau
CTPTF0000014	18.092.00N	Tappo copriforo D=8 / Lochkappe D=8	Nylon / Nylon	Nero / Schwarz
DTPTR0000077	18.009.00	Tappo copriforo D=11.5 / Lochkappe D=11.5	Nylon / Nylon	Nero / Schwarz
CTPTF0000008	18.064.00G	Tappo copriforo D=13.5 / Lochkappe D=13.5	Nylon / Nylon	Grigio / Grau
CTPTF0000009	18.064.00N	Tappo copriforo D=13.5 / Lochkappe D=13.5	Nylon / Nylon	Nero / Schwarz
CTPTF0000010	18.079.00N	Tappo copriforo D=14.3 / Lochkappe D=14.3	Nylon / Nylon	Nero / Schwarz

Tappi per profilo SERIE 30 / Profilkappen SERIE 30

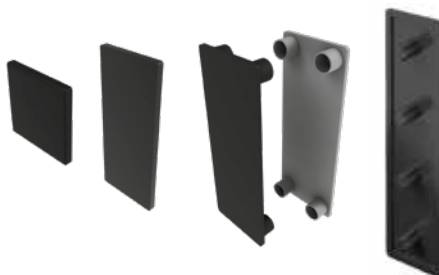

30 40 45

CAVA / NUT	Codice / Code	Codice old / Alter Code	Descrizione / Beschreibung	Materiale / Material	Colore / Farbe
8	DTPTR0000022	18.012.00	Tappo 30x30 4C / Kappe 30x30 4C	Nylon / Nylon	Nero / Schwarz
8	DTPTR0000021	18.012.00G	Tappo 30x30 4C / Kappe 30x30 4C	Nylon / Nylon	Grigio / Grau
8	DTPTR0000023	18.012.01	Tappo 30x30 raggato / Kappe 30x30 für Strahlenprofil	Nylon / Nylon	Nero / Schwarz
8	DTPTR0000024	18.013.00	Tappo 30x60 6C / Kappe 30x60 6C	Nylon / Nylon	Nero / Schwarz
8	DTPTR0000025	18.016.00	Tappo 30x60 raggato 90 gradi Strahlenförmige Kappe 30x60 90 Grad	Nylon / Nylon	Nero / Schwarz
8	DTPTR0000068	18.082.00G	Tappo 60x90 / Kappe 60x90	Nylon / Nylon	Grigio / Grau
8	DTPTR0000027	18.017.00	Tappo 30x90 8C / Kappe 30x90 8C	Nylon / Nylon	Nero / Schwarz
8	DTPTR0000136		Tappo 30x90 8C / Kappe 30x90 8C	Nylon / Nylon	Grigio / Grau
8	DTPTR0000134		Tappo 30x120 / Kappe 30x120	Nylon / Nylon	Grigio / Grau
8	DTPTR0000135		Tappo 30x120 / Kappe 30x120	Nylon / Nylon	Nero / Schwarz

Tappi per profilo SERIE 40 -20 / Profilkappen SERIE 40 -20



30 40 45

CAVA / NUT	Codice / Code	Codice old / Alter Code	Descrizione / Beschreibung	Materiale / Material	Colore / Farbe
8	DTPTR0000017	18.002.00	Tappo 20x32 / Kappe 20x32	Nylon / Nylon	Nero / Schwarz
8	DTPTR0000016	18.002.01	Tappo 20x32 / Kappe 20x32	Nylon / Nylon	Grigio / Grau
8	DTPTR0000015	18.001.00	Tappo 20x20 / Kappe 20x20	Nylon / Nylon	Nero / Schwarz
8	DTPTR0000018	18.007.00	Tappo 20x40 / Kappe 20x40	Nylon / Nylon	Nero / Schwarz

Tappi per profilo SERIE 40 -40 / Profilkappen SERIE 40 -40

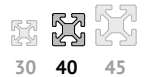
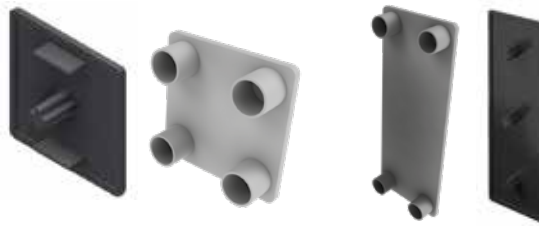

CAVA / NUT	Codice / Code	Codice old / Alter Code	Descrizione / Beschreibung	Materiale / Material	Colore / Farbe
8	DTPTR0000037	18.003.00	Tappo 40x40 / Kappe 40x40	Nylon / Nylon	Nero / Schwarz
8	DTPTR0000035	18.003.00.G	Tappo 40x40 / Kappe 40x40	Nylon / Nylon	Grigio / Grau
8	DTPTR0000116		Tappo 40x40 GOLA 45 / Kappe 40x40 KEHLE 45	Nylon / Nylon	Nero / Schwarz
10	DTPTR0000036	18.003.00B.G	Tappo 40x40 Cava 10 / Kappe 40x40 Nut 10	Nylon / Nylon	Grigio / Grau
8	DTPTR0000040	18.003.01N	Tappo 40x40 foro D.10 / Kappe 40x40 Bohrung D.10	Nylon / Nylon	Nero / Schwarz
8	DTPTR0000042	18.005.00	Tappo 40x80 / Kappe 40x80	Nylon / Nylon	Nero / Schwarz
8	DTPTR0000044	18.005.00.GOLA 45	Tappo 40x80 GOLA 45 / Kappe 40x80 KEHLE 45	Nylon / Nylon	Nero / Schwarz
10	DTPTR0000041	18.005.00B.G	Tappo 40x80 Cava 10 / Kappe 40x80 Nut 10	Nylon / Nylon	Grigio / Grau
8	DTPTR0000069	18.006.00	Tappo 80x80 / Kappe 80x80	Nylon / Nylon	Nero / Schwarz
8	DTPTR0000130		Tappo 40x120 / Kappe 40x120	Nylon / Nylon	Grigio / Grau
8	DTPTR0000131		Tappo 40x120 / Kappe 40x120	Nylon / Nylon	Nero / Schwarz
8	DTPTR0000132		Tappo 40x160 / Kappe 40x160	Nylon / Nylon	Grigio / Grau
8	DTPTR0000133		Tappo 40x160 / Kappe 40x160	Nylon / Nylon	Nero / Schwarz

Tappi per profilo SERIE 40 -60 / Profilkappen SERIE 40 -60

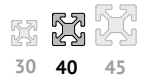
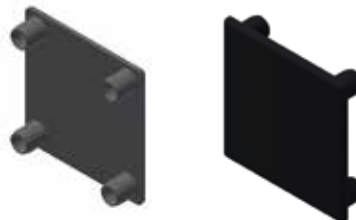

CAVA / NUT	Codice / Code	Codice old / Alter Code	Descrizione / Beschreibung	Materiale / Material	Colore / Farbe
8	DTPTR0000066	18.100.00G	Tappo 60x60 STRUTTURALE & FAST LINE Kappe 60x60 STRUKTURELL und FAST LINE	Nylon Nylon	Grigio / Grau
8	DTPTR0000067	18.100.00N	Tappo 60x60 STRUTTURALE & FAST LINE Kappe 60x60 STRUKTURELL und FAST LINE	Nylon Nylon	Nero Schwarz

Tappi per profilo SERIE 40 - 80 / Profilkappen SERIE 40 - 80



CAVA / NUT	Codice / Code	Codice old / Alter Code	Descrizione / Beschreibung	Materiale / Material	Colore / Farbe
8	DTPTR0000069	18.006.00	Tappo 80x80 / Kappe 80x80	Nylon / Nylon	Nero / Schwarz
8	DTPTR0000070	18.006.00.GOLA 45	Tappo 80x80 GOLA 45 / Kappe 60x60 KEHLE 45	Nylon / Nylon	Nero / Schwarz

Tappi per profilo sagomato 45° / Profilkappen 45°

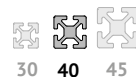
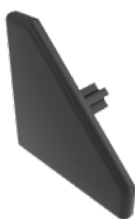

30 40 45

CAVA / NUT	Codice / Code	Codice old / Alter Code	Descrizione / Beschreibung	Materiale / Material	Colore / Farbe
8	DTPTR0000034	18.004.00	Tappo 40x40 45° / Kappe 40x40 45°	Nylon / Nylon	Nero / Schwarz

Tappi per profilo raggiato / Strahlenförmige Profilkappe

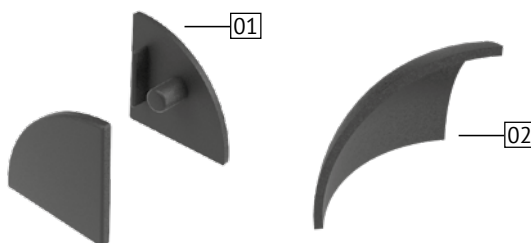

30 40 45

CAVA / NUT	Codice / Code	Codice old / Alter Code	Descrizione / Beschreibung	Materiale / Material	Colore / Farbe
8	DTPTR0000039	18.071.00	Tappo 40x40 raggiato (Rif.1) Kappe 40x40 für Strahlenprofil (Bez. 1)	Nylon Nylon	Nero Schwarz
8	DTPTR0000083	18.075.00	Tappo per profilo raggiato serie 40 (Rif.2) Kappe für strahlenförmiges Profil Serie 40 (Bez.2)	Nylon Nylon	Nero Schwarz

Tappi per profili sagomati / Kappen für Formprofile

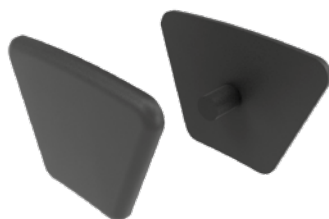

30 40 45

CAVA / NUT	Codice / Code	Codice old / Alter Code	Descrizione / Beschreibung	Materiale / Material	Colore / Farbe
8	DTPTR0000078	18.014.00	Tappo per prof. 40X40 Pr 45° Profilkappe 40X40 Pr 45°	Nylon Nylon	Nero Schwarz

Tappo per profilo Serie 45 - 18.5 / Profilkappe Serie 45 - 18.5



 Codice / Code	Codice old / Alter Code	Descrizione / Beschreibung	Materiale / Material	Colore / Farbe
8 DTPTR0000080	18.076.00	Tappo 13x30 / Kappe 13x30	Nylon / Nylon	Nero / Schwarz
8 DTPTR0000007	18.050.00	Tappo 18.5x32 / Kappe 18.5x32	Nylon / Nylon	Nero / Schwarz
8 DTPTR0000006	18.050.00G	Tappo 18.5x32 / Kappe 18.5x32	Nylon / Nylon	Grigio / Grau
8 DTPTR0000010	18.094.00G	Tappo 18.5x45 2-3 CAVE / Kappe 18.5x45 2-3 NUTEN	Nylon / Nylon	Grigio / Grau
8 DTPTR0000011	18.094.00N	Tappo 18.5x45 2-3 CAVE / Kappe 18.5x45 2-3 NUTEN	Nylon / Nylon	Nero / Schwarz
8 DTPTR0000014	18.068.00	Tappo 18.5x90 5 CAVE / Kappe 18.5x90 5 NUTEN	Nylon / Nylon	Nero / Schwarz
8 DTPTR0000005	18.069.00	Tappo 18.5x180 9 CAVE / Kappe 18.5x180 9 NUTEN	Nylon / Nylon	Nero / Schwarz

Tappo per profilo Serie 45 - 21,5 / Profilkappe Serie 45 - 21,5



 Codice / Code	Codice old / Alter Code	Descrizione / Beschreibung	Materiale / Material	Colore / Farbe
8 DTPTR0000020	18.066.00	Tappo 21.5x21.5 / Kappe 21.5x21.5	Nylon / Nylon	Nero / Schwarz
8 DTPTR0000019	18.066.00G	Tappo 21.5x21.5 / Kappe 21.5x21.5	Nylon / Nylon	Grigio / Grau

Tappo per profilo Serie 45 - 32 / Profilkappe Serie 45 - 32

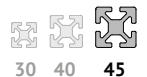
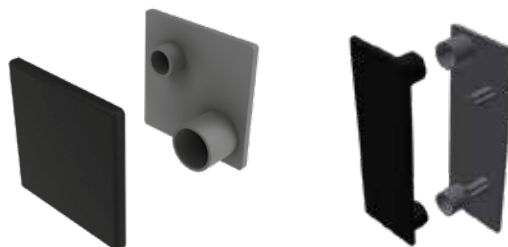

 Codice / Code	Codice old / Alter Code	Descrizione / Beschreibung	Materiale / Material	Colore / Farbe
8 DTPTR0000029	18.053.00	Tappo 32x32 / Tappo 32x32	Nylon / Nylon	Nero / Schwarz
8 DTPTR0000028	18.053.00G	Tappo 32x32 / Kappe 32x32	Nylon / Nylon	Grigio / Grau
8 DTPTR0000115		Tappo 32x32 4 CAVE / Kappe 32x32 4 NUTEN	Nylon / Nylon	Nero / Schwarz
8 DTPTR0000033	18.054.00	Tappo 32x45 / Kappe 32x45	Nylon / Nylon	Nero / Schwarz
8 DTPTR0000032	18.054.00G	Tappo 32x45 / Kappe 32x45	Nylon / Nylon	Grigio / Grau
8 DTPTR0000185		Tappo 32x90 / kappe 32x90	Nylon / Nylon	Nero / Schwarz

Tappo per profilo raggiato Serie 45 - 32 / Kappe für strahlenförmiges Profil Serie 45 - 32

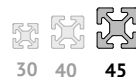
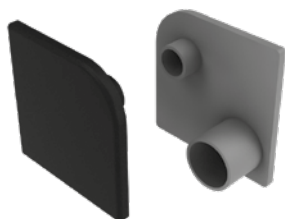

CAVA / NUT	Codice / Code	Codice old / Alter Code	Descrizione / Beschreibung	Materiale / Material	Colore / Farbe
8	DTPTR0000031	18.052.00	Tappo 32x32 TONDO / Kappe 32x32 RUND	Nylon / Nylon	Nero / Schwarz
8	DTPTR0000030	18.052.00G	Tappo 32x32 TONDO / Kappe 32x32 RUND	Nylon / Nylon	Grigio / Grau

Tappo per profilo Serie 45 / Profilkappe Serie 45

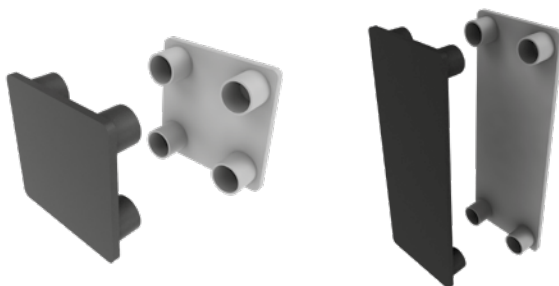

CAVA / NUT	Codice / Code	Codice old / Alter Code	Descrizione / Beschreibung	Materiale / Material	Colore / Farbe
8	DTPTR0000052	18.057.00	Tappo 45x45 / Kappe 45x45	Nylon / Nylon	Nero / Schwarz
8	DTPTR0000050	18.057.00G	Tappo 45x45 / Kappe 45x45	Nylon / Nylon	Grigio / Grau
8	DTPTR0000049	18.057.00Y	Tappo 45x45 / Kappe 45x45	Nylon / Nylon	Giallo / Gelb
10	DTPTR0000054	18.057.00B	Tappo 45x45 CAVA 10 / Kappe 45x45 NUT 10	Nylon / Nylon	Nero / Schwarz
8	DTPTR0000060	18.058.00	Tappo 45x60 / Kappe 45x60	Nylon / Nylon	Nero / Schwarz
8	DTPTR0000059	18.058.00G	Tappo 45x60 / Kappe 45x60	Nylon / Nylon	Grigio / Grau
8	DTPTR0000062	18.059.00	Tappo 45x90 / Kappe 45x90	Nylon / Nylon	Nero / Schwarz
8	DTPTR0000061	18.059.00G	Tappo 45x90 / Kappe 45x90	Nylon / Nylon	Grigio / Grau
10	DTPTR0000064	18.059.00B	Tappo 45x90 CAVA 10 / Kappe 45x90 NUT10	Nylon / Nylon	Nero / Schwarz
8	DTPTR0000074	18.060.00	Tappo 90x90 / Kappe 90x90	Nylon / Nylon	Nero / Schwarz
8	DTPTR0000073	18.060.00G	Tappo 90x90 / Kappe 90x90	Nylon / Nylon	Grigio / Grau
10	DTPTR0000075	18.060.00B	Tappo 90x90 CAVA 10 / Kappe 90x90 NUT10	Nylon / Nylon	Nero / Schwarz
8	DTPTR0000003	18.063.00	Tappo120x45 / Kappe 120x45	Nylon / Nylon	Nero / Schwarz
8	DTPTR0000004	18.067.00	Tappo 135x45 / Kappe 135x45	Nylon / Nylon	Nero / Schwarz
8	DTPTR0000047	18.070.00	Tappo 45x180 / Kappe 45x180	Nylon / Nylon	Nero / Schwarz
8	DTPTR0000072	18.074.00	Tappo 90x180 / Kappe 90x180	Nylon / Nylon	Nero / Schwarz

Tappo per profilo sagomato 45° - Serie 45 / Kappe für Form-Profil 45° - Serie 45



CAVA / NUT	Codice / Code	Codice old / Alter Code	Descrizione / Beschreibung	Materiale / Material	Colore / Farbe
	DTPTR0000048	18.055.00	Tappo 45x45 45° Angolare Kappe 45x45 45° Winkel	Nylon Nylon	Nero Schwarz
8	DTPTR0000127		Tappo 45x45 45° angolare Kappe 45x45 45° Winkel	Nylon Nylon	Grigio Grau

Tappo per profilo raggiato Serie 45 / Kappe für strahlenförmiges Profil Serie 45

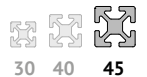
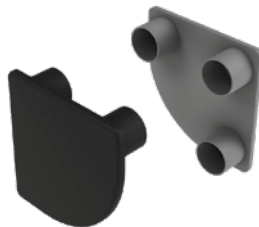

CAVA / NUT	Codice / Code	Codice old / Alter Code	Descrizione / Beschreibung	Materiale / Material	Colore / Farbe
	DTPTR0000058	18.061.00	Tappo 45x45 tondo / Kappe 45x45 rund	Nylon / Nylon	Nero / Schwarz
8	DTPTR0000057	18.061.00G	Tappo 45x45 tondo / Kappe 45x45 rund	Nylon / Nylon	Grigio / Grau

Tappo per profilo angolare raggiato Serie 45 / Kappe für strahlenförmiges Winkel Profil Serie 45



CAVA / NUT	Codice / Code	Codice old / Alter Code	Descrizione / Beschreibung	Materiale / Material	Colore / Farbe
	DTPTR0000186		Tappo 90X90 angolare raggiato / Kappe für strahlenförmiges Winkel 90X90	Nylon / Nylon	Nero / Schwarz

Tappo per profilo sagomato 45° / Kappe für Form-Profil 45°

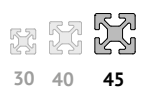

CAVA / NUT	Codice / Code	Codice old / Alter Code	Descrizione / Beschreibung	Materiale / Material	Colore / Farbe
	DTPTR0000118		Tappo 45x45 nero 45° / Kappe 45x45 Schwarz 45°	Nylon / Nylon	Nero / Schwarz
8	DTPTR0000175		Tappo 45x45 Grigio 45° / Kappe 45x45 Grau 45°	Nylon / Nylon	Grigio / Grau

DIERRE S.p.A.
SEDE DI FIORANO
Circ. S.Giovanni Ev., 23
41042 Spezzano di Fiorano (MO)
Tel. +39 0536.92.29.11
info@dierre.eu

STABILIMENTO MACAP
Sede Operativa Dierre S.p.A.
Via del Selciatore, 12
40127 Bologna
Tel. +39 051.60.36.811
info@dierre.eu

STABILIMENTO MOTION
Sede Operativa Dierre S.p.A.
Via Industria, 8-10
40050 Argelato (BO)
Tel. +39 051.66.34.711
info@dierremotion.com

STABILIMENTO ARI metal
Sede Operativa Dierre S.p.A.
Via G. Marconi, 8
23843 Dolzago (LC)
Tel. +39 0341.45.34.11
arimetal@arimetal.it

DIERRE TOSCANA s.r.l.
Via Siena, 11
59013 Oste-Montemurlo (PO)
Tel. +39 0574.72.20.61
info@dierretoscana.com

DIERRE DECATECH s.r.l.
Via Marconi, 2/B
35010 Borgoricco (PD)
Tel. +39 049.93.36.019
info@dierredecatech.com

STABILIMENTO DI MALO
Sede Operativa Dierre Decatech s.r.l.
Via Tolomeo, 10
36034 MALO (VI)
Tel. +39 0445.58.10.89
info@bassaneseprotezioni.com

ILTRAS s.r.l.
Via Lago di Misurina, 64
36015 Schio (VI)
Tel. +39 0445.57.53.57
info@iltras.it

DIERRE ROBOTICS s.r.l.
SEDE OPERATIVA
Via Dell'Industria 67
Z.I. Corte Tegge
42025 Cavriago (RE)
Tel. +39 0522.94.11.02
Info@dierreroobotics.com

SINTESI s.r.l.
Via Irpinia, 64
35020 Saonara (PD)
Tel. + 39 049.879.06.66
sintesi@sintesi.eu



www.dierre.eu